

BOWLS TARANAKI

President's Message.....	3
Centre Directory and Divisions.....	4
Para Bowls	12
Umpires Association.....	14
Coaches Association.....	16
Greenkeepers Association.....	19
Bowls Taranaki Honours Board.....	20
Gold Stars and Honours	25
Centre Programme	30
Club Programme.....	34
Centre Events Conditions of Play	41
Interclub Conditions of Play	48
Bowls3five Conditions of Play	50
Shield & Midweek Interclub Conditions of Play	52
Substitutes	66
Club Directory.....	70
TSB Bank Bowls Museum.....	81
Club Telephone List.....	83
Calendar	84

Executive Officer: Ian Lewis

445 St Aubyn Street, Moturoa, New Plymouth 4310

Phone: 027 757 8800

Bank Account: 15-3953-0249888-000

email: taranakibowls@xtra.co.nz

www.taranakibowls.co.nz

Max Pennington's
AutoCity 
For all your motoring needs

Proud to Sponsor the
**Men's
Christmas Pairs**

86 Molesworth Street
New Plymouth
(06) 769 5371

39 Regent Street
Hawera
(06) 278 2010
www.autocity.co.nz



Mission Statement

“To promote, manage and develop the game of Bowls in Taranaki for the recreation and entertainment of all”

PRESIDENT’S MESSAGE

It is a pleasure to once again welcome all bowlers and followers of the sport to the new 2024-25 season. An extra special welcome goes out to new bowlers. I sincerely hope that we – the Centre, the clubs and individual players – can cumulatively provide an enjoyable experience for you.

Last season contained a number of highlights, including the achievements of Briar Atkinson and Kaylin Huwyler in taking out the Player of the Year awards after stellar results. My congratulations, too, go to the other award winners noted in this handbook. And we have long-lasting gratitude to the volunteers and workers in the province who did an excellent job last season, which included the hosting of the Dominion fours and mixed pairs.

My thanks of course are extended to the sponsors and supporters of Bowls Taranaki. We ask that when you are considering making a purchase that you give our sponsors an opportunity to at least quote.

My appreciation is extended to the Taranaki Board, our affiliates – the greenkeepers, the coaches, the umpires and the divisions – who perform such a crucial role in the success of the whole centre, along with the clubs. It has been delightful to witness the revitalisation that has occurred in some clubs in recent years. Despite the negative trends that have impacted on most traditional organisations and activities over the past four decades, some of our clubs and individuals show what can be done. Brilliant stuff. Are you and your club up for the challenge? And while I’m on objectives, I dare every member to bring a friend along to your club for roll-up.

Best wishes to everyone for a successful and enjoyable season.

Grant Hassall
President, Bowls Taranaki

BOWLS TARANAKI 2024-25

Patron: Patty Symes
President: Grant Hassall 021 751 172
Vice-President: Kristin Stampa 021 181 4035
Chairman: Robert Wolfe 021 531 356
Board Members: Chris Commane 027 838 5654
Dean File 021 544 364
Kevin Gray 027 265 1982
Val McEldowney 027 414 7528

Life Members: P Symes (Tower)

Passed Life Members: Mrs H Anderson; A Boulton; D C Baldwin;
B J Bennett QSM, V A Blance; H J Duckett;
H J M Hayman; D N Elliott,
H D Moss QSM; Mrs Vi Read; W F Smee

Selectors: Men: John Garrud
Women: Don Christensen

Financial Reviewer: VanBurWray Chartered Accountants

Executive Officer: Ian Lewis
445 St Aubyn Street, Moturoa, New Plymouth 4310
Phone: 027 757 8800
email: taranakibowls@xtra.co.nz
www.taranakibowls.co.nz

Bank Account: 15-3953-0249888-000
Centre Office: Hours open are published on the website.
Location: 445 St. Aubyn Street, Moturoa, New Plymouth
(Down driveway behind Paritutu BC - C Green)

A woman with short dark hair is sitting in a brown wicker chair outdoors. She is wearing a colorful floral top and bright pink pants. She is holding a glass of orange juice in her right hand and has a small brown dog sitting on her lap. The background shows lush greenery and a house with a porch.

Dear diary,
here's to the
7-day weekend

Summerset at Pohutukawa Place

Visit our village, show this ad in the handbook and receive a free coffee and slice at our Divine Café.

Open daily from 9am to 3pm (except public holidays)

70 Pohutukawa Place, Bell Block | 06 824 8532



Abraham's

FUNERAL HOME

**PROUD SPONSORS OF
THE WOMEN'S TRIPLES**

06 757 5210

374 Devon St East New Plymouth



**Supporting Taranaki
families since 1924**

wabraham.co.nz · Find us on Facebook 

DIVISIONAL COMMITTEES

NORTHERN DIVISION COMMITTEE

Convenor:	Kevin Kenny	027 481 4669
Deputy Convenor:	Jono Burrows	027 325 7758
Sec./Treasurer:	Steve Muller	021 169 5863
Committee:	Nominated Delegates as per AGM register.	

SOUTHERN DIVISION COMMITTEE

Convenor:	Chris O'Dea (Tower)	027 268 8088
email:	engsuphaw@xtra.co.nz	
Secretary:	Jeff Ward (Tower)	06 272 8369
email:	jeffbev.eltoro@outlook.com	
Committee:	One representative from each club	

WESTERN DIVISION COMMITTEE

President:	Terry Mullin (Pihama)	027 432 2355
Secretary:	Rodney Woods (Okato)	027 294 1769
Committee:	Bruce Peacock (Okato) Paddy Deegan (Opunake) Kent Helms (Rahotu)	
Cancellations:	Terry Mullin and Venue Greenkeeper	

Thanks to the Toi Foundation for their
continued support of Bowls Taranaki

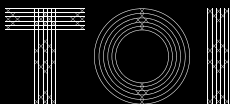

FOUNDATION

WITH US, YOUR KITTY'S ON CALL WHILE IN PLAY. INVEST SMARTER

LOW RISK | ON CALL | CASH RETURNS



0800 870 326
www.investmidlands.co.nz

MIDLANDS
FUNDS MANAGEMENT

BOWLS TARANAKI PRESIDENTS

1913-15	W. J. Penn	1964-66	A. A. Guy
1915-17	W. A. Parkinson	1966-68	H. Billing
1917-18	S. J. Smith	1968-70	N. E. White
1918-19	R. Lambie	1970-72	J. Schwass
1919-23	J. D. Sole	1972-74	C. H. Sampson
1923-26	A. K. Smart	1974-76	H. S. Knuckey
1926-28	E. Dingle	1976-78	H. J. Duckett
1928-29	J. Foy	1978-80	A. J. C. Muir
1929-31	E. T. Petty	1980-82	E. J. Abraham
1931-33	F. Quinn	1982-84	D. W. Trott
1933-34	L. H. Sampson	1984-86	A. T. Tippett
1934-36	A. H. R. Amess	1986-88	E. C. Parker
1936-38	J. Lobb	1988-90	A. T. Boulton
1938-40	J. J. Goodwin	1990-92	P. D. Elliott
1940-41	W. W. Thomson	1992-94	R. A. McCormack
1941-42	A. Dickinson	1994-96	E. B. N. Stevenson
1942-44	D. McCormick	1996-98	B. L. Moeller
1944-46	J. Christoffel	1998-00	R. W. Platt
1946-48	A. C. H. Gatton	2000-02	P. J. Bennett
1948-49	M. J. Squire	2002-06	D. N. Elliott
1949-50	G. M. Mason	2006-09	J. L. Waitere
1950-51	G. W. Peebles	2009-10	K. Hills
1951-53	H. W. Boccock	2011-14	P. Symes
1953-55	A. W. Goodwin	2014-16	E. Foreman
1955-57	R. H. Sinclair	2016-18	P. White
1957-59	N. G. Davis	2018-19	B. J. Bennett QSM
1959-61	S. E. Smith	2019-22	I. Andrews
1961-62	J. Vinten	2022-25	G. Hassall
1962-64	D. J. Goodwin		

SECRETARIES / EXECUTIVE OFFICERS

1913-19	O. N. Firth	1993-94	M. D. Robertson
1919-23	A. T. Moore	1994-08	B. J. Bennett QSM
1923-30	F. J. Hill	2008-09	B. D. Harvey
1930-42	R. A. Adams	2010-14	B. J. Bennett QSM
1942-53	L. Russell	2014-19	D. N. Elliott
1953-71	L. Cave	2019-20	P. J. Scott
1971-74	E. J. Power	2020-22	T. Atkinson-Watt
1974-78	J. D. Walker	2022-25	I. Lewis
1978-93	H. J. Hayman		

Harcourts Team Green

One of NZ's best, working for you.

Proudly supporting bowls in Taranaki

teamgreen.harcourts.co.nz



Mention 'Bowls Taranaki' and for every listing sold Harcourts Team Green will provide \$500 towards supporting Lawn Bowls in Taranaki.

SPONSORS

Thanks to our sponsors and supporters for this year. Please show your support by using their products and services. Our thanks go out to the following:

Abrahams Funeral Home, Advantage Tyres New Plymouth, Andersons Pies, Aotearoa Gaming Trust, Capsite Dental, Cross Country Rentals, Custom Engraving, The Devon Hotel, Flamingo Motel, Game Changer, Harcourts Team Green, Henselite, Lion Foundation, Lisa Keen Audiology, Max Pennington's Auto City, McDonald Everest, Metcalfe Real Estate, Midlands Funds Management, MiLife Retirement Village, Mitre 10, Moturoa Pharmacy, Newstalk ZB, NZ Community Trust, Pelorus Trust, Razz Print, Ricoh, Rylock Aluminium, Zodiac Signs, Specsavers, Sport Taranaki, Suchy & Co, Summerset, Taranaki Stationery, Taranaki Steelformers, Toi Foundation, Tom & Amanda Crehan, Taranaki Steelformers, Patty Symes, Peter White, Venture Taranaki, Vospers Funeral Home and The Sign Shop.

the
Sign
shop
.co.nz

50b leach st - new plymouth

Total Sign Service

Ph 758 3799

www.thesignshop.co.nz info@thesignshop.co.nz

PARA BOWLS

Bowls Taranaki works with Parafed Taranaki and TSSSA to hold events for children with disabilities. Adaptive Bowls for disabled players can be played indoors at the Paritutu Stadium. For more information, contact Parafed Taranaki. Their email address is: info@parafedtaranaki.co.nz

If you have a disability and would like to play Lawn Bowls. Chris O'Dea is available to help support you and get access to different devices available to suit your needs. We would like to help people remain in the game as long as possible.

For assistance with a disability, contact Chris O'Dea on 027 268 8088

PARA BOWLS NZ

Do you have a physical disability? We would love you to join the Para Bowls NZ Organisation. For more information please call or email...

Pam Walker - 021 067 2488 or Peter Horne - 027 417 0691
email: parabowlsnz@gmail.com

DEAF LAWN BOWLS NEW ZEALAND

President: Hazel Littlejohn (Canterbury) 0210259404
email: halj1962@gmail.com
Secretary: Warwick Flintoff (Waikato) 027 722 8533 (Text only)
email: d.l.b.n.z.secretary@gmail.com

To qualify hearing test is 55db average

The Deaf Lawn Bowls NZ Championship on the 25th-28th October 2024 and will be held at Bowls Te Awamutu, Waikato.

NZ BLIND LAWN BOWLING ASSOCIATION

President: Gordon Oldfield - oldfield.gordon@gmail.com
Secretary: Kevin Smith - kevinsmith23@gmail.com
www.sporty.co.nz/nzblba

It's our people that make the
difference



vospers
funeral services

Phone: 06 759 0912

257 Devon St. East • New Plymouth

www.vospers.co.nz • FDANZ

BOWLS TARANAKI UMPIRES ASSOCIATION

Patron: Grant Hassall, Bowls Taranaki President
President: David Brunton 06 758 7879
Vice President: Stephen Stuart 027 410 2418
Sec/Treasurer: Denise Heaven 021 082 27750
Committee: David Brunton, Stephen Stuart, Barbara Bishop
Tutors: Betty Brunton, Stephen Stuart

District Organizers:

Northern: David Brunton, Stephen Stuart
Southern: David Brunton, Irene Taunt

General Meetings and Discussions: Dates to be advised.

AGM: To be held at the Stratford-Avon Bowling Club
following the Centre AGM. Date and time to be advised

Badge Holders

**Denotes Level 2, (M) denotes Measurer only, (L) denotes Law only*

Northern Division:

Fitzroy: Rhonda Adams, *Betty Brunton, *David Brunton,
*Faye Gecse, Lesley Te Awa
Lepperton: Denise Heaven
Paritutu: Mike Baldwin, Shelley Baldwin, *Barbara Bishop,
Eddie Betts, Barbara Harvey, Daryl Read
Urenui: David Johnston
Vogeltown: *Grant Hassall
Waitara: *Grant McAuley
West End: Sue Cottam, Dennis Osborne (M), Ross Stone (L),
*Stephen Stuart

Western Division:

Okato: Karen Wallace, Anne Woods
Rahotu: Kent Helms

Southern Division:

Stratford/Avon: Paul Digby
Manaia: Irene Taunt, Shona Lawn
Tower: Jane Augustine, Alethea Rowlands

TARANAKI UMPIRES ANNUAL TOURNAMENT

Monday 25th November, 2024. Starts at 9.30am, Optional 3 Bowls Triples
At Stratford/Avon Bowling Club

One umpire per team permitted but not essential - \$10 per player

Sponsored by: First National Collective and Mills and Gibbon
Real Estate Agents & Consultants, New Plymouth, Stratford and Hawera

PLEASE ENTER IN GOOD TIME. WE NEED YOUR SUPPORT.



We are the reliable and trustworthy cargo transport specialists serving Taranaki and the North Island.

Contact Q-Transport - (06) 754 7522
www.qtransport.co.nz

Proud to support Bowls Taranaki
& the Q-Transport Junior Interclub

BOWLS TARANAKI COACHES ASSOCIATION

Patron:	Centre President	
Centre Director:	Moe Kelly	027 514 8001
Secretary:	tbc	
Delegate:	John Garrud	027 751 3427
Bank Account:	TSB 15 -3940-288390-00	

Accredited Coaches:

Fitzroy	Moe Kelly, Maurice Symes, Vickie Kelly, Faye Gecse, Norma Rothwell
Inglewood	Margaret McCullum (F),
Lepperton	Tina Quilter (F), Fred Quilter (F), Linda Clarke (F), Denise Heaven (F)
New Plymouth	Anne Duggan (F)
Oakura	Steve Muller
Paritutu	Amanda Crehan, Eddie Betts (F), Cathy Andrews (F), Alan Madgwick (F), Ian Lewis (T)
West End	John Garrud, Stephen Stuart, Molly Nagle, Susan Cottam, Lois Ritson, Janice Ropitini
Tower	Jane Augustine (F)
Hawera Park	Trevor Symes (T), Kristin Stampa (T)
Opunake	Chris Commane

(F= Foundation Coach, T= Development Coach Trainee)

YOUTH BOWLS

Under 18s Bowls takes place in Term 1. A Have-A-Go Day for children of all abilities and for local High School children will be scheduled. Dates and venues to be confirmed. For more information or to register you or your child's interest contact the Centre Office.

Committee:	Kevin Gledhill 027 262 0239
	Amanda Crehan 021 323 822
	Ian Lewis 027 757 8800

Our Under 26s compete in a National Tournament hosted by Bowls Wellington. To be played over winter. Good luck to those players selected.



Big Brothers Big Sisters
of Taranaki

Taukimo Teina

BECOME A MENTOR, MAKE DIFFERENCE!

one hour | once a week | one life

Email: taranaki@bbbs.nz

Website: bigbrothersbigsisters.org.nz/taranaki

BUILDING KIWI HOMES SINCE 1984, LET'S BUILD YOURS

Contact

Jason Reid & Tony Sarich
Fowler Homes New Plymouth
0800 436 9537



fowlerhomes.co.nz



**FOWLER
HOMES™**

Est. 1984

YOUR STYLE OF LIVING

BOWLS TARANAKI GREENKEEPERS ASSOCIATION

Patron:	Keith Sampson
President:	Terry Mullin
Vice-President:	Wayne Robinson
Secretary/Treasurer:	Maurice Symes
Committee:	Mike Walsh, Graham Reive, Willie Fleming.
Green Evaluations:	Terry Mullin, Mike Walsh, Keith Sampson,

Spring Field Days

September 12th, 9am Inglewood, Urenui, Waitara, Fitzroy (Lunch), New Plymouth, Vogeltown Paritutu, Oakura (In that order).

Summer Field Day

February 13th, 9am Stratford, Tower, Hawera Park, Manaia (Lunch), Pihama, Opunake, Rahotu, Okato. (In that order)

Club Greenkeepers

Awakino:	Mark McLean	021 032 7154 - awakinobowlingclub@gmail.com
Fitzroy:	Maurice Symes	0274 456 953 - mauricesymes@xtra.co.nz
Haw. Park	Trevor Symes	0272 785 322 - mhwaparkbowls@xtra.co.nz
Inglewood:	Graham Reive	0292 421 609 - graham.reive@saecowilson.co.nz
Lepperton:	Gordon Oliver	022 198 7215 - gordonjoliver45@gmail.com
Manaia:	Willie Fleming	0274 466 620 - wpbkfleming3@gmail.com
N.P.	G. McEldowney	0276 313 439 - admin@bowlsnewplymouth.co.nz
Oakura:	Wayne Robinson	0276 032 076 - WRobbo@xtra.co.nz
Okato:	Bruce Peacock	0273 454 074 - okatobowlingclub@gmail.com
Opunake:	Paddy Deegan	0273 542 864 - bowlsopunake@xtra.co.nz
Paritutu:	Mike Walsh	0274 717 448 - bowlsparitutu@xtra.co.nz
Patea:	Bruce Phillips	021 131 4590 - superbrucephillips@gmail.com
Pihama:	Terry Mullin	0274 322 355 - kpcp100@gmail.com
Rahotu:	Lance McLachlan	021 090 2317 - picnaki11@gmail.com
Stratford:	Rex Dyason	06 928 5250 - rexdyason2306@gmail.com
Tower:	Mike Werder	0272 652 272 - shirleymaywerderder57@gmail.com
Urenui:	Murray Dalton	0274 945 237 - daltomargaret80@gmail.com
Vogeltown:	Conrad Jagusch	0279 032 856 - vogeltownclub@outlook.com
Waimea:	TBC	06 753 3773 - waimeabowls@xtra.co.nz
Waitara:	Jeff Jane	0276 513 750 - bowlswaitara@gmail.com
West End	Gavin Benton	0272 577 197 - gavinbenton54@gmail.com

HONOURS BOARD 2023-24

Men's Open Events

- Open Singles: Winner, Kaylin Huwyler (Paritutu); runner-up, Bruce Colgan (West End).
Christmas Pairs: Winners, Bruce Colgan, Steve Walker (West End); runners-up, John Roberts, Craig De Faria (West End).
Open Triples: Winners, Andrew Kendall, Steve Sabine, Paul Howell (Inglewood); runners-up: Dave Wilson, Jordan Linn, Steve Walker (West End).
Centre Fours: Winners, Kaylin Huwyler, Nathan Goodin, Camron Horo, Aidan Zittersteijn (Paritutu); runners-up, Jordan Linn, Dave Wilson, Steve Walker, Craig De Faria (West End).
Open Fours: Winners, Don Christensen, Rodger Hassall, Dean Elgar, Darren Goodin (Paritutu); runners-up, John Brien, Corey Brookes, Robbie Bird, Caleb Hope (Stokes Valley).
Open Fours-Pairs: Winners, Brendon Walton, Adam Blucher (Te Atatu Peninsula); runners-up, Alan Rickard, Hugh Andrews (Bannockburn).

Men's Champion-of-Champions

- Senior Singles: Winner, Maurice Symes (Fitzroy); runner-up, Gerry O'Sullivan (Inglewood).
Junior Singles: Winner, Fred Quilter (Lepperton); runner-up, Shae Fleming (Rahotu).
Pairs: Winners, Joel Chard, Camron Horo (Rahotu); runners-up, Steve Sabine, Gerry O'Sullivan (Inglewood).
Triples: Winners, Kevan Sellers, Piripi Huwyler, Kaylin Huwyler (Paritutu); runners-up, Brendan Anderson, Mark Anderson, Grant Anderson (Tower).
Fours: Winners, Brendan Anderson, Mark Anderson, Grant Anderson, Scott Roberts (Tower); runners-up, Andrew Gadsby, Ian Dawson, Peter Vink, Bill Johnston (Fitzroy).

Men's Interclub

- Division 1: Paritutu
Division 2: Coastal

Division 3: Urenui

Men's Shield: Rahotu (beating Urenui and Manaia in the final).

Women's Open Events

Open Singles: Winner, Briar Atkinson (Paritutu); runner-up, Susan Cottam (West End).

Open Pairs: Winners, Val McEldowney, Elaine Hodge (New Plymouth); runners-up, Bridget Fletcher, Cathy Andrews (Paritutu).

Open Triples: Winners, Tina Atkinson-Watt, Jackie Moeahu, Gale Fache (Paritutu);

runners-up, Patricia Hanson, Bev Bromfield, Denise Cottam (West End).

Open Fours: Winners, Karen Pickering, Rachelle Morrison, Ruth Lynch, Sue Hodges (Omokoroa); runners-up, Molly Galloway, Deborah Gainfort, Val Mathews, Kaye Bunn (Thames Coast).

Open Fours-Pairs: Winners: Terry McAlary, Sue Brady (Pine Rivers, Brisbane); runners-up, Alethea Rowlands, Irene Taunt (Tower).

Women's Champion-of-Champions

Singles: Winner, Briar Atkinson (Paritutu); runner-up, Ella Smailes (Hawera Park).

Junior Singles: Winner, Amanda Crehan (Paritutu); runner-up, Alethea Rowlands (Tower).

Pairs: Winners, Ella Smailes, Kristin Stampa (Hawera Park);

runners-up, Sheryle Taylor, Theresa Needham (Stratford-Avon).

Triples: Winners, Jackie Moeahu, Tina Atkinson-Watt, Briar Atkinson (Paritutu);

runners-up, Anne Duggan, Anne Brophy, Val McEldowney (New Plymouth).

Fours: Winners, Alesha Quay, Jackie Moeahu, Tina Atkinson-Watt, Briar Atkinson (Paritutu); runners-up, Jenny Newton, Ann Hinton, Ada Senior, Marlene Malcolm (Waitara).

Women's Interclub

Division 1: Paritutu

Division 2: Tower

Egmont Shield: New Plymouth (beating Hawera Park in the final).

Mixed Centre Events:

- Junior Interclub Fitzroy.
Hugh Moss Trophy: Winners, Gavin Benton, Simon Rowe (Fitzroy); runners-up, Joel Chard, Shae Fleming (Rahotu).
First Year Singles: Winner, Stephen Fevre (Manaia); runner-up, Sandra Price (Okato).
Mixed Pairs: Winners, Briar Atkinson, Adam Collins (Paritutu); runners-up, Val McEldowney, Kelly Hill (New Plymouth).
Open Bowls3five: Winners, Shar Healey, Michael Healey, Laurence Hori (New Plymouth); runnersup, Ken Kape, Linda Kape, Hamish Kape (Okato).
Junior Bowls3five: Winners, Simon Rowe, Andrew Gadsby, Gavin Benton (Fitzroy); runners-up, Rhys Hood, Alesha Quay, Jimmy Quay (Paritutu).

Annual Awards:

- Club: Paritutu
Administrator: Fiona Liddall
Umpire: David Brunton
Greenkeeper: Wayne Robinson
Coach: Vickie Kelly
Youth Player: Briar Atkinson
Women's Player: Briar Atkinson
Men's Player: Kaylin Huwlyer

Representative Trophy Holders 2023-24

- Junior Women's Trophy v Whanganui Whanganui
Senior Women v Whanganui Taranaki
Junior Men's Stead Trophy v Whanganui Taranaki
Senior Men's Trott Trophy v Whanganui Taranaki
Taranaki v Waikato - Men Taranaki
Taranaki v Waikato - Women Taranaki
Senior Men's White Eagle Trophy v Hawkes Bay Taranaki
Senior Men's Arnott Shield v Wng. Man Taranaki
Junior Men's Jack Duckett Trophy v Wng, Man. Taranaki
Junior Hexagonal Women Wellington
Junior Hexagonal Men Wellington
Octagonal Women Wellington
Octagonal Men Wellington



McDonald Everest
Insurance Brokers Limited

“Local Business for Local People”

(06) 758 1199

info@mcdev.co.nz

www.mcdev.co.nz

158 Powderham St, New Plymouth

La Nuova

DRYCLEANING

Since 1959

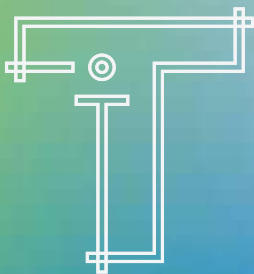

TRUSTED

TECHNOLOGY

partner of choice for **education** *technology*

RICOH

TARANAKI

73 Hurlstone Drive, New Plymouth

06 769 6538 | ricohtaranaki.co.nz

WINNERS OF THE CENTRE GOLD STAR - MEN

Awarded on winning 5 Centre Championships

B. Anderson (Alton)	B. Anderson (Tower)	I. Andrews (Paritutu)
H. O. Andrews (Paritutu)	B. R. Ballinger (Paritutu)	A. B. Batley (Paritutu)
G. Baxter (Nolantown)	N. S. Bell (Fitzroy)	L. W. Bennoch (Fitzroy)
S. W. Carley (RSA)	H. J. Cathcart (Paritutu)	A. C. E. Crow (RSA)
J. C. Dick (West End)	A. Dickinson (Avon)	W. Dombroski (Paritutu)
D. N. Elliott (Paritutu)	R. J. Fenton (Alton)	B. Fleming (West End)
J. Garrud (West End)	D. M. Griffin (West End)	N. Goodin (Paritutu)
P. Goodin (Paritutu)	R. Gadsby (Fitzroy)	J. A. Howie (Fitzroy)
K. Hills (Alton)	K. Huwyler (Paritutu)	H. E. Johns (Paritutu)
H. Kape (Paritutu)	L. L. Koorey (Paritutu)	T. Koubaridis (Alton)
J. Linn (West End)	D. P. Lowry (Rahotu)	S. Lloyd (Hawera Park)
T. M. MacArthur (P'tutu)	W. B. MacArthur (Paritutu)	G. J. McEldowney (NP)
J. E. Martin (West End)	M. G. Martin (West End)	J. Murtagh (Paritutu)
K. W. Murtagh (Paritutu)	T. D. Murfitt (Paritutu)	C. V. Muir (Paritutu)
D. Osborne (West End)	N. Paterson (Paritutu)	G. Pease (Fitzroy)
P. Ranford (Nolantown)	D. Read (Paritutu)	J. Reid (Paritutu)
S Roberts (Tower)	D. Rowlands (Paritutu)	B. Sanger (Paritutu)
J. Sexton (West End)	N. Sole (West End)	B. P. Spurdle (Paritutu)
E. Spurdle (Inglewood)	W. Spurdle (Inglewood)	M. J. Squire (Hawera)
R. Stockman (Paritutu)	M. J. Symes (H. Park)	K. P. Tompkins (Paritutu)
M. Walsh (Paritutu)	V. C. Walsh (Paritutu)	K. G. Whittle (Waimea)
A. Zittersteijn (Paritutu)		

The Gold Star & Bar Awarded on winning 10 Centre Championships

D. Christensen (Paritutu)	M. Curd (Paritutu)	R. Hardy (Nolantown)
R. Hassall (Paritutu)	G. J. Hawken (Alton)	A. D. Hurley (Alton)
A. B. John (NPRSA)	G. R. Mounsey (Paritutu)	N. F. Probyn (West End)
K. Sampson (West End)	S. Walker (West End)	D. Wilson (West End)

The Gold Star & 2 Bars Awarded on winning 15 Centre Championships

M. Anderson (Alton)	D. C. Baldwin (Paritutu)	B. C. Baldwin (Paritutu)
D. H. Bennett (West End)	D. Elgar (West End)	G. A. Lilley (West End)

The Gold Star & 3 Bars Awarded on winning 20 Centre Championships

G. M. Anderson (Alton)	B. Phillips (Tower)
------------------------	---------------------

The Gold Star & 4 Bars Awarded on winning 25 Centre Championships

C. De Faria (West End)	D. Goodin (Paritutu)	J. Roberts (Tower)
------------------------	----------------------	--------------------

Flamingo



- HOT INDOOR POOL
- SWIMMING POOL
- PLAYGROUND
- SECURE WIRELESS BROADBAND

MOTEL

355 Devon Street West,
New Plymouth,
New Zealand

Phone/Fax: +64 6 758 8149

email: mareeandtony@flamingomotel.co.nz
www.flamingomotel.co.nz

WINNERS OF THE CENTRE GOLD STAR - WOMEN

Awarded on winning 5 Centre Championships

R. Adams (Fitzroy)	M. Barrowman (Paritutu)	B. Batley (Paritutu)
D. Bishop (Paritutu)	S. Cottam (West End)	J. Clouston (Waitara)
P. Davy (Lepperton)	G. Fache (Paritutu)	K. Fleming (Paritutu)
B. Fletcher (Paritutu)	G. Gillespie (N.Plym)	J. Gray (Riverside)
M. Henderson (Lep'tn)	V. Keightley (Paritutu)	V. Kelly (Fitzroy)
C. Lawn (Okato)	N. Lowry (Opunake)	U.Maha (New Plymouth)
E. Miller (Lepperton)	J. Moeahu (Paritutu)	C. Nicoll (Inglewood)
J. Orr (Inglewood)	C. Pearce (Lepperton)	R. Randall (Waiwaka)
L. Ropitini (Inglewood)	J. Richards (Fitzroy)	L. Ritson (Lepperton)
V. Rowan (Paritutu)	B. Sinclair (Opunake)	E. Smailes (Hawera Park)
D. Smith (Paritutu)	A. Swafford (Ing'wood)	G. Thomas (Patea)
S. Winter (West End)		

The Gold Star & Bar Awarded on winning 10 Centre Championships

R. Adams (Fitzroy)	B. Atkinson (Paritutu)	H. Johns (Paritutu)
P. Kennedy (H. Park)	R. McEldowney (P'tutu)	S. Perrett (Opunake)
V. Wilson (Patea)	B. Robinson (Opunake)	

The Gold Star & 2 Bars Awarded on winning 15 Centre Championships

C. Andrews (Paritutu)	M. Cole (Lepperton)	P. Dymond (Stratford)
E. Goble (Lepperton)	M. Maxwell (Lepperton)	V. McEldowney (NP)
K. Stampa (H. Park)		

The Gold Star & 3 Bars Awarded on winning 20 Centre Championships

J. Ward (Lepperton)

WINNERS OF THE SILVER BAR - JUNIORS

To win a Silver Bar: Junior players would have to win 3 Centre points from the Hugh Moss Junior Pairs and Champion of Champion Junior Singles events. Points to be awarded from 2022-23 season onwards.



MIDLANDS
FUNDS MANAGEMENT

**Proud Sponsors
of Bowls Taranaki**

www.midlandsfundsmanagement.co.nz

BOWLS ETIQUETTE

Lawn Bowls is played in an atmosphere of friendship and sociability. Fun & Good Sportsmanship for all is the important thing.

1. Try not to distract the person who is on the mat and about to bowl, by getting in their line of sight, talking loudly or movements to distract them.
2. There should only be 1 person per team standing on the head, and they should be a metre behind the jack, all others should be on the bank, behind the ditch – this saves the green being trampled.
3. When going from one end to the other between bowling, please be aware of the other rinks beside you, and try to stay inside your own rink.
4. Do not carry on a running commentary as each bowl makes its way to the head.
5. It's ok to clap, and support your team with positive comments, try not to rub the opposition's nose in it if you get a shot from them. Comments and friendly banter is ok (if its ok with the other team) but be sportsmen like, and not offensive. You can make some noise, but be mindful of other rinks too.
6. If the two measurers can't agree and an umpire is called, leave only the shot in question on the head and step off the rink for the umpire's decision – which is final.
7. It's ok to discuss a shot with the skip, but remember you are on the same team – and you are having fun, even if you are there to WIN – no arguing.
8. We all know we don't always achieve the shot we were after, so no "Sorry's" are needed, you're doing your best, and if the conditions are causing issues, we are all in the same boat.
9. A good shot is a good shot and its ok to say or indicate so, for your team or the opponent.
10. Ask if you can remove or kick back bowls at the finish of the end, to ensure that both team's measurers have agreed prior to moving the head. Be careful when removing bowls not to disturb your, or anyone else's head, it may cost you a point.

Have Fun, it's a game (sure we want to win, and we are all trying hard) so keep it fun and in good spirit.

Remember – If its not Fun, or Enjoyable – Why are we doing it!

BOWLS TARANAKI CENTRE PROGRAMME

AUGUST

Sat	31	Taranaki v Waikato M/W	Indoors - Frankton Junction
Sun	1	Taranaki v Waikato M/W	Indoors - Frankton Junction

SEPTEMBER

Sat	7	Opening Weekend	
Sat	28	Under 8s Open Day	

OCTOBER

Fri	4-6	<i>Burnside Under 26s</i>	
Sun	20	<i>Entries close Metcalfe Real Estate Men's Centre Fours</i>	
Sun	20	<i>Entries close Q-Transport Junior Interclub</i>	
Sat	26	(M/W) Club Championships (1)	
Mon	28	<i>Labour Day</i>	

NOVEMBER

Sat	2	(M) Metcalfe Real Estate Men's Centre Fours	
Sun	3	(M) Metcalfe Real Estate Men's Centre Fours (P/S)	
Sun	3	Vospers Women's Interclub (1)	
Sat	9	(M/W) Taranaki v Whanganui	
Sun	10	Summerset Mens Interclub/Q-Transport Junior Interclub	
Sun	10	<i>Entries close Cross Country Rentals Mixed Pairs</i>	
Mon-Thu	11	<i>(W) Clubs NZ North Island Women's Fours at Whanganui</i>	
Fri	15	<i>Entries close Midlands Taranaki Men's Open Fours</i>	
Sat	16	(M) Metcalfe Real Estate Men's Centre Fours (Finals)	
Sat	16	Vospers Women's Interclub (2)	
Sun	17	Summerset Mens Interclub/Q-Transport Junior Interclub	
Wed	20	<i>Entries close Devon Hotel Taranaki Women's Open Fours</i>	
Sat	23	(M/W) Cross Country Rentals Mixed Pairs (Section Play)	
Sun	24	(M/W) Cross Country Rentals Mixed Pairs (Post Section)	
Sat	30	(M/W) Cross Country Rentals Mixed Pairs (Finals)	

DECEMBER

Sun	1	Summerset Mens Interclub Finals	
Sun	1	Q-Transport Junior Interclub Finals	
Sun	1	Vospers Women's Interclub (3)(Final Round)	
Sun	1	<i>Entries close Auto City Xmas Pairs/Andersons Pies Women's Pairs</i>	
Sat	7	Club Championships (2)	

Sun	8	Club Championships (3)
Sat	14	Auto City Xmas Pairs/Andersons Pies Women's Pairs (S/P)
Sun	15	Auto City Xmas Pairs/Andersons Pies Women's Pairs (P/S)
Sun	15	<i>Entries Close Junior Bowls3five</i>
Sat	21	Auto City Xmas Pairs/Andersons Pies Women's Pairs (Finals)

JANUARY

Thu-Thu	2-9	Bowls NZ National Singles and Pairs at Auckland/Nth Harb.
Wed	8	Junior Bowls3five
Sat	11	Club Championships (4)
Wed	15	Junior Bowls3five
Mon-Sun	20-26	(M) Midlands Taranaki Men's Open Fours
Sun	26	Entries close First Year Singles/Ch of Ch Bowls3five
Tue-Sun	28-2	(W) The Devon Hotel Taranaki Women's Open Fours

FEBRUARY

Wed	5	Junior Bowls3five
Thu	6	Waitangi Day - Champion of Champions Bowls3five Finals
Sat-Sun	8-9	Crehan First Year Singles
Sat-Sun	8-9	Aotearoa Bowls National Tournament at Gisborne
Mon-Fri	10	<i>Clubs NZ National Men's Fours - North Island - tbc</i>
Tue	11	Egmont Shield Final
Wed	12	Junior Bowls3five
Fri-Sun	14-16	(M/W) Octagonal Senior Rep. fixture at Wellington
Sat-Sun	15-16	(M/W) Junior Hexagonal 8 Yr & Under Rep fix. at Taranaki
Sun	16	<i>Entries close Men's and Women's Open Triples</i>
Tue	18	Junior Bowls3five - Finals
Thu-Sun	20-23	Bowls NZ National Summerset Fours at Canterbury
Sat	22	MiLife Men's Shield Final
Sun	23	<i>Entries Close Open Singles</i>
Mon-Thu	24-27	Bowls NZ National Summerset Mixed Pairs at Canterbury

MARCH

Sat	1	Andersons Pies Men's Triples/Abrahams Women's Triples
Sun	2	Andersons Pies Men's Triples/Abrahams Women's Triples
Sun	2	<i>Entries Close - Hugh Moss Pairs</i>
Sat-Mon	8-10	Harcourts Team Green Men's Open Singles
Sat-Mon	8-10	La Nuova Women's Open Singles
Mon	10	<i>Taranaki Anniversary</i>

Thu-Sun	13	Bowls NZ Intercentre at Wellington
Sat-Sun	15-16	(M/W) Hugh Moss Junior Pairs
Sun	16	<i>Entries Close</i> Champion of Champions Fours and Singles
Sat	29	(M/W) Suchy & Co Champion of Champions Fours
Sun	30	(M/W) Suchy & Co Champion of Champions Singles
Sun	30	<i>Entries close</i> Champion of Champion's Triples and Pairs

APRIL

Thu-Sun	3-6	Bowls NZ National Interclub Sevens at Wellington
Sat	12	(M/W) Suchy & Co Champion of Champions Triples
Sun	13	(M/W) Suchy & Co Champion of Champions Pairs
Fri	18	<i>Good Friday</i>
Mon	21	<i>Easter Monday</i>
Fri	25	<i>Anzac Day</i>
Sat-Sun	26-27	Champion of Champions / Hugh Moss / Open Triples Finals Weekend

MAY

Sat-Sun	3-4	Bowls NZ Bowls3five Finals at Auckland
---------	-----	--

JULY

18-20	National Champion of Champion's Singles	Venue-tbc
25-27	National Champion of Champion's Pairs	Venue-tbc

AUGUST

1-3	National Champion of Champion's Triples	Venue-tbc
8-10	National Champion of Champion's Fours	Venue-tbc
15-17	National Champion of Champion's Mixed Pairs	Venue-tbc

(Bowls NZ National Champion of Champion's Dates subject to change.)

RESERVE DAYS

Sunday, 22 December 2024	Reserve Day
Sunday, 26 January 2025	Women's Reserve Day
Sunday, 2 February 2025	Men's Reserve Day
Friday, 25 April 2025	Reserve Day

* The next available reserve day will be used.

DENTIST on TUKAPA CAPSITE DENTAL

*"Smile with Confidence,
Quality Endures"*

**Proud Supporter
of Bowls Taranaki**

Dr. Steven Gray BSc (Hons), MSc, BDS
Dental Surgeon
31 Tukapa Street, New Plymouth 4310
Call 06 758 2307

CLUB PROGRAMME

SEPTEMBER

Sun	15	Awakino	Opt Triples Mufti	Gail OKeefe	9.30am
Sun	15	Haw. Park	Opt Triples Mufti	Andersons Pies	9.30am
Sat	21	Lepperton	Opt Fours	Nicholas Finance/ShedEX	9.30am
Wed	25	Waitara	Women's Triples 2 Bowls	Waitara Pharmacy	9.30am

OCTOBER

Thu	3	Tower	Opt 2 Bowl Triples	Green Thumb Gardener	9.30am
Fri	4	West End	2x4x2 Pairs (1W/1M or 2 Women)		9.30am
Thu	10	NP	Women's Fours & Pairs	Kiwi Butcher	9.30am
Thu	10	Stratford	Opt Triples	New World Stratford	9.30am
Fri	11	Waitara	Opt Fours	Lisa Keen Audiology	9.30am
Sat	12	Tower	Opt Pairs 2x4x2		9.30am
Mon	14	Manaia	Opt Fours	Ag First & Coastal Agri.	9.30am
Wed	16	Urenui	Opt Triples	Dennis Wheeler Earthmoving	9.30am
Thu	17	Paritutu	Women's Fours	Vospers Funeral Services	9.30am
Thu	17	Haw. Park	Opt Triples		9.30am
Sun	20	West End	Mixed 4s (2M & 2W - 1xJnr U10)	Craigs Inv.	9.00am
Wed	23	Waitara	Opt Fours		9.30am
Fri	25	Lepperton	Mixed Fours Goble Contracting/Quilter Eng.		9.30am
Sat	26	Paritutu	Opt 2 Day Supreme Triples	Suchy & Co	9.00am
Sun	27	Paritutu	Opt 2 Day Supreme Triples	Suchy & Co	9.00am
Sun	27	Awakino	Opt Triples Mufti	Gypsey	9.30am
Mon	28	Rahotu	Lambie Pairs (current & ex W. Div)	Farmlands	9.30am
Mon	28	Opunake	Women's Julian Pairs (current & ex W. Div)		9.30am
Mon	28	West End	Malcolm Barrowman Mixed 2 Bowl Triples		9.30am
Wed	30	Fitzroy	Mixed Triples		9.30am

NOVEMBER

Mon	4	Fitzroy	Opt Triples Police Tournament		9.30am
Wed	6	Rahotu	Men's Fours Mufti	AgFirst Eng./Coastal Ag	9.30am
Thu	7	Inglewood	Women's Fours	New World Inglewood	9.30am
Thu	7	Tower	Opt 2 Bowl Triples	Tommo's Tyres	9.30am
Fri	8	Waitara	Opt Fours	Challenge 4 Square	9.30am
Fri	8	Haw. Park	Goodwin Memorial Classic Fours		8.30am
Sat	9	Haw. Park	Goodwin Memorial Classic Fours		8.30am
Tue	12	Okato	Under 10s Opt Fours Mufti Under Lights		6.00pm

Wed 13	Fitzroy	Hospitality Opt Fours Mufti	1.00pm
Wed 13	Urenui	Opt Triples Q-Transport & E.C. Recyclers	9.30am
Thu 14	Stratford	Opt Triples New World Stratford	9.30am
Fri 15	Vogeltown	Opt 3 Bowl Triples	9.30am
Mon 18	Manaia	Opt Fours Tommo's Tyres/Hawera Panel & Paint	9.30am
Wed 20	NP	Men's Fours Craigs Investment Partners	9.30am
Thu 21	NP	Women's Triples Margy & Michael Carey	9.30am
Thu 21	Haw. Park	Opt Triples	9.30am
Fri 22	Lepperton	Opt Fours Eagars Funerals	9.30am
Sun 24	Awakino	Triples Whitebait Gully Farms	9.30am
Mon 25	Stratford	Umpires Tournament First National	9.30am
Wed 27	Waitara	Opt Fours Bell Block Florist	9.30am
Fri 29	Inglewood	Opt Over 80s Triples Summerset Mt. View	10.00am

DECEMBER

Mon 2	Fitzroy	Women's Triples	9.30am
Mon 2	Patea	Opt Triples- Mufti	9.30am
Thu 5	Tower	Opt 2 Bowl Triples	9.30am
Fri 6	West End	Womens Gala 4s -Theme Letter "P"	9.30am
Sun 8	Opunake	Opt Fours & Pairs 4 Square/Vospers	9.30am
Sun 8	Awakino	Opt Triples Mufti	9.30am
Mon 9	Fitzroy	Men's Christmas Hams Triples	9.30am
Mon 9	Manaia	Opt 4s S.T'naki. Funeral Service & Hawera Rewinds	9.30am
Wed 11	Urenui	Opt Triples Wonder Products	9.30am
Wed 11	Haw. Park	Police Tournament (Leith Miles)	8.30am
Thu 12	Haw. Park	Police Tournament (Leith Miles)	8.30am
Thu 12	Paritutu	Women's Triples Treehouse Bar & Bistro	9.30am
Fri 13	Vogeltown	Opt 3 Bowls Triples	9.30am
Mon 16	Lepperton	Women's Fours Summerset	9.30am
Tue 17	Pihama	Opt Triples Sandfords	9.30am
Wed 18	Waitara	Opt Fours Miss Jay	9.30am
Thu 19	Haw. Park	Opt Triples	9.30am
Fri 20	Tower	Lamb Fours & Pairs Andersons Pies	8.45am
Fri 20	Inglewood	Mixed 2x4x2 Shelly Wilkin McDonalds Real Estate	9.30am
Sun 22	Rahotu	Xmas Lamb Mxd Mufti Rahotu Service Station	9.30am
Thu 26	Okato	Boxing Day Lamb Mxd Mufti	9.30am
Fri 27	Oakura	Opt Bowls3five Mufti Summit Refrigeration	12.30pm
Fri 27	Lepperton	Mixed Triples Central Roof./T'naki Steelformers	9.30am
Sat 28	Fitzroy	Men's 2 Day Triples	9.30am

Sun 29 Fitzroy Men's 2 Day Triples 9.30am

JANUARY

Thu 2 NP Hospice - Opt Fours Murphy & Landrigan 9.30am
Thu 2 Tower Opt 2x4x2 Pairs 9.30am
Fri 3 Waitara Opt Fours Matt Hareb Excavating 9.30am
Sun 5 Inglewood Opt Fours Maori Bowls 9.30am
Mon 6 Lepperton Men's Fours Brixton Motors & The Fitz 9.30am
Mon 6 Manaia Opt Fours Sandfords & Ravensdown 9.30am
Tue 7 NP Women's Fours Sue & Red 9.30am
Wed 8 Rahotu Men's Triples Mufti Sinclair Elect./Coastal Vets (Horns) 9.30am
Wed 8 Urenui Opt 2x4x2 Pairs Mufti Aritzo Real Estate 9.30am
Thu 9 Stratford Opt Triples New World Stratford 9.30am
Tue 14 Pihama Opt Triples South Taranaki Funeral Services 9.30am
Thu 16 Haw. Park Opt Triples 9.30am
Sun 19 Awakino Triples Jennie & Ronnie 9.30am
Sun 19 West End Pre-Open 4s 9.30am

FEBRUARY

Wed 5 Urenui Opt Triples Ross Potier & Te Kuiti Meats 9.30am
Thu 6 Tower Opt 2 Bowl Triples Andersons Pie Shop 9.30am
Fri 7 Waitara Opt Fours TSB 9.30am
Mon 10 Manaia Fours 2 W & 2 M Waimate Hotel/Kalin Contracting 9.30am
Wed 12 West End Women's 2 Day Classic 9.30am
Thu 13 West End Women's 2 Day Classic 9.30am
Thu 13 Stratford Opt Triples New World Stratford 9.30am
Sun 16 Awakino Triples Jack & June 9.30am
Wed 19 Waimea Opt 2x4x2 Pairs 9.30am
Thu 20 Haw. Park Opt Triples 9.30am
Sat 22 Opunake Under 8s 2 Bowl Mixed Triples Surf Inn 9.30am
Sat 22 Inglewood Spurdle Memorial Men's Pairs and Fours 9.00am
Sun 23 Inglewood Spurdle Memorial Men's Pairs and Fours 9.00am
Tue 25 Pihama Men's Triples Colyton/Aus Fishing Club 9.30am
Wed 26 Okato Under 10s Opt Fours Mufti Under Lights 6.00pm
Wed 26 NP Mixed triples over 60s Summerset 9.30am
Thu 27 Stratford Opt 2x4x2 Pairs 9.30am
Fri 28 Lepperton Opt Fours Property Brokers 9.30am

MARCH

Mon 3	Paritutu	Women's Classic 4s & Pairs	Lisa Keen Audiology	9.30am
Mon 3	Patea	Opt Triples	Mufti	9.30am
Mon 3	West End	Men's Over 60s Triples		9.30am
Tue 4	West End	Men's Over 60s Triples		9.30am
Wed 5	Fitzroy	Women's Invitation Pairs		9.30am
Wed 5	Waitara	Opt 2x4x2 Pairs	Mason Appliance 100%	9.30am
Thu 6	Inglewood	Women's Fours	Casey Bunn Harcourts	9.30am
Thu 6	Tower	Opt 2 Bowl Triples	Pak N Save Hawera	9.30am
Fri 7	Vogeltown	Jeff Burgess Opt Fours		9.30am
Mon 10	Okato	Wells Cup (current & ex W. Div)	Farmlands	9.30am
Tue 11	Inglewood	Avery/Gilmour Invitation	Men's Triples	9.30am
Wed 12	Fitzroy	Men's Invitation Pairs		9.30am
Thu 13	NP	Women's Triples	Vospers	9.30am
Thu 13	Stratford	Opt Triples	New World Stratford	9.30am
Sun 16	Awakino	Opt Triples Mufti	Awakino Lodge	9.30am
Mon 17	Manaia	Opt 4s Mudgeway Decorating/Mason's Homekill		9.30am
Mon 17	Fitzroy	Mixed Invitation Fours		9.30am
Tue 18	Fitzroy	Mixed Invitation Fours		9.30am
Wed 19	Inglewood	Men's Over 60s 3 Bowl Triples		9.30am
Thu 20	Haw. Park	Opt Triples		9.30am
Fri 21	West End	Ladies 2x4x2 Pairs		9.30am
Sat 22	Lepperton	Opt Junior 2x4x2	WR Phillips Ltd	9.30am
Sun 23	Lepperton	Opt Junior 2x4x2	WR Phillips Ltd	9.30am
Sat 22	Tower	Tower-Sponsored 10,000 Classic		8.30am
Sun 23	Tower	Tower-Sponsored 10,000 Classic		8.30am
Wed 26	Urenui	Opt Triples	Farmlands	9.30am
Thu 27	Stratford	Opt 2x4x2	Nebulite Taranaki-Paul Tofts	9.30am
Sun 30	Paritutu	Men's Club of Origin		9.30am

APRIL

Wed 2	Waitara	Opt Triples 3 Bowls	Gianai Trust	9.30am
Thu 3	Tower	Opt 2 Bowl Triples	Hardings Funeral Services	9.30am
Fri 4	Lepperton	Opt 4s	Waitara Pharmacy & Mitre 10 Mega	9.30am
Sat 5	Okato	2 Day Men's Fours		9.30am
Sun 6	Okato	2 Day Men's Fours		9.30am
Sat 5	Fitzroy/Stratford	10 Yr & Under 2x4x2 Pairs		9.30am
Sun 6	Fitzroy/Stratford	10 Yr & Under 2x4x2 Pairs		9.30am
Tue 8	Pihama	Opt Fours	J. Thwaites & JSK	9.30am

Tue	8	Fitzroy	Mixed Triples (FBC Life Members)	9.30am
Wed	9	NP	Opt Triples Timberco	9.30am
Thu	10	Stratford	Opt Triples	9.30am
Fri	11	Lepperton	Opt 2 Bowlers / 2 Non Bowlers Attraction Signs & Energy City Recyclers	9.30am
Sun	13	Awakino	Triples Opt Mufti	9.30am
Mon	14	West End	TRI/Fleming Family Invitation 4s	9.30am
Wed	16	Urenui	Opt Triples	9.30am
Thu	17	Haw. Park	Opt Triples	9.30am
Fri	18	NP	Good Friday Opt 4s Shifty's Sports Bar	9.30am
Sat	19	NP	Easter Saturday Opt 4s Shifty's Sports Bar	9.30am
Sat	19	Stratford	Raj's Memorial Opt 3 Bowl Triples-Mufti	9.00am
Sun	20	Paritutu	2x4x2 Opt (1 under 10 yrs)	9.30am
Mon	21	Paritutu	2x4x2 Opt (1 under 10 yrs)	9.30am
Fri	25	Manaia	Anzac Men's 4s Johnny Neil Building & TPS	9.30am

MAY

Sat	3	Rahotu	Men's 4s Mufti Rahotu Tavern/Appert Contracting	9.30am
Sat	10	Opunake	Cucumber Stakes Opt 4s Sandfords/Farmlands	9.30am
Sat	10	Waitara	Men's Triples Mufti Dobson & Sons (HORNS)	9.30am
Sat	10	Haw. Park	10yrs & under- 2x4x2 Mufti Dimocks Appliances & Furnishings/Ivan Jones	9.30am



Cross Country
Rentals



cars | 4WD utes | vans | trucks | trailers

PROUD SPONSOR OF

BOWLS

TARANAKI INCORPORATED

0800 777 994 | crosscountryrentals.co.nz

Marbles

Buffet

Experience Marbles Buffet

We'd love to look after you - book now!

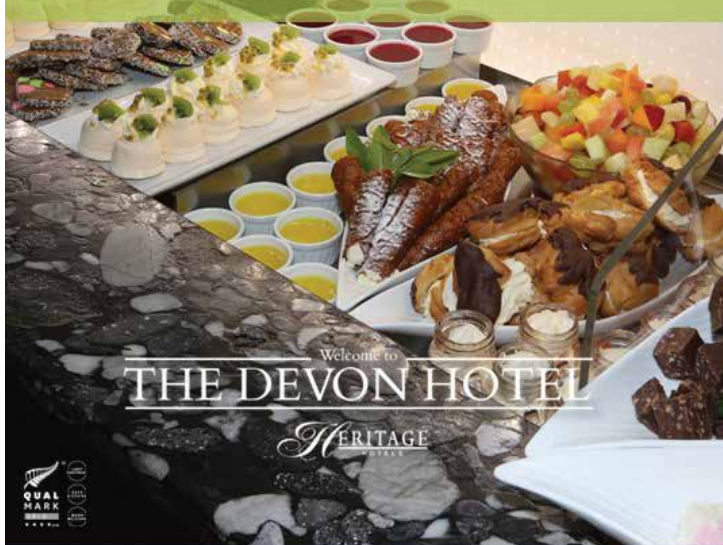

Welcome to
THE DEVON HOTEL

HERITAGE
HOTELS



CONDITIONS OF PLAY FOR CENTRE OPEN & CHAMPION OF CHAMPIONS EVENTS

Updated July 2024.

Club Champion [Defined]: The winner, found by genuine Club competition of the particular championship of a Club, for the current season, and for whom Club Honours Board records will be kept current.

Players who hold Plural/Dual Membership can only play a discipline once. For example, Players cannot play in their Club Singles at one Club and then play Club Singles at another club. They could however play another discipline at another club. For example, they could play Singles at one club and Pairs at another club.

Conditions of Play

1. All games, whether conducted by a Club or the Centre, shall be played under and in strict conformity with the World Bowls Laws of the Sport of Bowls, Fourth Edition, BNZ Domestic Regulations also apply.
2. All Centre Open Events, excluding the Open Fours, will be an Open Draw with the provision that players or teams from the same club will not meet each other in Section Play where possible. Post Section play is an Open Draw.
3. Footwear: Players, Umpires and Markers must wear flat-soled (heel-less) footwear when they play on the green or act as an Umpire or Marker. Soles may be of a non-slip material with a slightly abrasive surface. Footwear that damages the green will not be permitted. The person concerned will be asked by the Controlling Body to remove their shoes and replace them.
4. Clothing: For any open tournament, players in Singles and members of a Team or Side must wear clothing of the same colour and design or white as determined by the Controlling Body. The Controlling Body may impose conditions relating to sponsor's logos.
5. Smoking: No smoking or vaping on greens or banks. Please use designated smoking areas only during Bowls Taranaki Centre events.
6. Substitutes - See Substitutes Regulations in Handbook
7. For all Open Centre Events, including First Year Singles and Hugh Moss:
 - a. In the event of a draw in Section or Post Section play, a winner shall be found

TEAM UNIFORM SPECIALISTS



GAME CHANGER



CONTACT: JAI HUTA C: 021 980 84035 E: JAI@GAMECHANGER.CO.NZ

by playing an extra completed end

- b. Tie in a Final. In the event of a tie in a final, one extra end shall be played. In the event of a tie in the final of the Men's Open Fours, 5 extra ends shall be played. If at this stage the teams are still tied, an extra completed end shall be played.
- c. An incorrectly delivered jack will be redelivered, except in time limit matches.
- d. A killed jack, is a dead end and therefore needs to be replayed.
- e. In any game where there is a time limit, any killed end after the bell will result in the jack being placed on the 2m mark.

8. Bowls Taranaki may decide to utilize the indoor facilities at the Paritutu Complex, should this action be deemed necessary, to progress or finalise a particular event, delayed because of inclement weather.

9. Bowls Taranaki may decide to restrict the movement of players during play. WB Law, Appendix A4 will apply. Bowls Taranaki may decide to restrict deliberate slow play. WB Law Appendix A5 will apply.

10. Rain or Inclement Weather.

Section play allocated days are the only days Section play will take place. If inclement weather does not permit the completion of all Section play games, the following rules will apply. If there is no play, then all entries qualify for Post Section. If one game is completed with no further play then all entries will qualify for Post Section play. If two games are completed with no further play, then 1 or more wins will qualify for Post Section play.

11. Start Time

All Open Events incl. First Year Singles and Hugh Moss start at 9.00am.
All Champion of Champions events start at 8.30am

12. All decisions made by the Controlling Body or their appointed supervisor must be accepted as final.

13. Entry

The entry fee for all Centre Open events [except the Open Fours Events] is **\$15.00 per player, these include your mat fee.** Entry fees payable to your Club. Any team or player withdrawing after the draw is published for any event, will remain liable for payment of the entry fee set for that event. By entering in Bowls Taranaki events permission is given to be photographed and for the fair use of photos by Bowls Taranaki for the promotion of the sport of Lawn Bowls. Bowls Taranaki may edit, alter, copy, or distribute the photos for social media

Suchy & Co

REALTY

Refer a client who lists and sells
their property with me

Upon a successful sale, I'll donate
\$1,000 cash to the bowling club of
your choice

Anywhere in Taranaki!



Marty Suchy AREINZ

OWNER/DIRECTOR/SALESPERSON

M 027 662 2211

E marty@suchyandco.nz

W suchyandco.nz

ANDCO REALTY 17 LIMITED - LICENSED UNDER REAA 2008

advertising and marketing and that any photos taken in a Bowls Taranaki event belong to Bowls Taranaki Inc.

14. Player commitment to Singles "Play & Mark" Draw Format.

Any player not fulfilling their marking duties, as requested by the Event Supervisor, in this type of Singles draw will be excluded from participating in the next 3 scheduled Centre events and, if a qualifier, shall forfeit their rights to take part in Post Section play. Clubs hosting these types of singles events are asked to provide markers for the first round of Post Section play and on any new playing day during the Post Section rounds.

15. CHAMPION OF CHAMPIONS

Events will be played using the one life system.

SINGLES: 21 shots. PAIRS: 18 ends.

TRIPLES: 18 ends, 2 bowls. FOURS: 15 ends.

Champion of Champions Singles - Players are required to mark from round 2 onwards. **\$2 Mat Fee to be paid per player.**

16. OPEN EVENTS- MEN'S

OPEN SINGLES: 21 shots. Three or more wins to qualify.

Please Note: Play & Mark draw format. Play 4 - Mark 2 over a day and a half.

CHRISTMAS PAIRS: 21 ends, no time limit, 3 games. Two or more wins to qualify, Post Section 21 ends, no time limit.

OPEN TRIPLES: 21 ends, 2 bowls. 3 games. Two or more wins to qualify for Post Section, no time limit. Final 21 ends, no time limit.

CENTRE FOURS (Hosted in Southern Division): 15 ends, 3 games. No time limit. Two or more to qualify. Post Section. 15 ends, no time limit.

OPEN FOURS: 8 rounds of 25 Ends - 2 games per day; no time limit - six or more wins to qualify or Section Winners. The Open Fours draw in section play is a managed draw so that teams from the same Centre are less likely to play each other. Post Section for qualifiers is an open draw.

An Open Pairs event, held during the Post Section rounds of the Open Fours will also be organized for non-qualifiers and other eligible entrants.

17. OPEN EVENTS-WOMEN'S

OPEN SINGLES: 21 shots. Three or more wins to qualify.

Please Note: Play & Mark draw format. Play 4 - Mark 2 over a day and a half.

OPEN PAIRS: 21 ends, no time limit, 3 games. Two or more wins to qualify, Post Section 21 ends, no time limit.

OPEN TRIPLES: 21 Ends, 2 bowls, no time limit - three games. Two or more

Your Local Hearing Team



LISA KEEN

audiology

Locally Owned and Operated
Hearing Healthcare Taranaki Wide

Call 0800 555 676

wins to qualify. Post Section 21 ends, no time limit

OPEN FOURS: 6 rounds of 25 Ends - 2 games per day, no time limit - 4 or more wins to qualify or Section Winners. The Open Fours draw in Section Play is a managed draw so that teams from the same Centre are less likely to play each other. Post Section for qualifiers is an open draw.

18. OPEN MIXED PAIRS: Three games of 16 ends. No time limit. Two or more wins to qualify. 2x4x2 format. Players must be from the same club. All Post Section games - 16 ends.

19. FIRST YEAR SINGLES

21 Shots. Three or more wins to qualify. 1 and a half hours time limit. Semi-final and Final - No Time Limit.

20. HUGH MOSS JUNIOR PAIRS

The Hugh Moss Trophy is a competition restricted to players with 5 years or under, playing 2x4x2 pairs. Clubs may enter "Mixed or Optional" ie. all men or all women or mixed. Section play will be three games of 14 ends with a time limit of 2 and a half hours. Two or more wins will qualify for Post Section play. Post Section games will be 14 ends with a 2 and a half hour time limit. The semi-final and final games will be 14 ends - no time limit. Teams must be from the same club. Exemptions may be considered for players who belong to clubs who are unable to field a team.

AWARDS

PLAYER OF THE YEAR

Points Awarded: Open Events (winner 55, runner-up 25, beaten semi-finalist 15), Champion of Champions event (winner 45, runner-up 20, beaten semi-finalist 15). Rep fixture (5 points per senior fixture), Nationals (winner 100, runner-up 50, third 25) NZ Rep. (100 points, for first selection, 50 points each fixture after.) First Year Singles, Hugh Moss & Interclub do not count.

CLUB OF THE YEAR

The following criteria will be considered when awarding the Club of the Year. The Board will consider factors that determine the health of the club moving forward, including playing success, the condition of the greens and facilities, the umpire activities, the coaching within the club, the positivity of the club management and their work in the drive for new members.

MEN'S & WOMEN'S INTERCLUB

Proudly sponsored by Summerset Pohutukawa Place and Vospers Funeral Home

The competitions are played Taranaki wide, round robin events, with 2 or 3 rounds (games) scheduled per day. If there are high entry numbers in a division, the field may be divided into 2 pools and a final or finals day held. Clubs may enter teams based on the conditions listed below.

NOTE: A maximum of one team per Club in Division 1 only, but there is no limit on other divisions. Clubs can be placed into a division if the Match Committee require it. This will be a Taranaki wide competition. A player can only represent one club in NZ in the Interclub competition in any one season. Should a club not have 20 or more players of one gender for an entry in Division 2 and 3, or not have 10 members of one gender for any entry in Division 1, there may be dispensation, upon a letter being approved by the Centre, to have a combined team entered in a division. The entry fees are: Division 1 - \$150.00 (inc. GST) per side. Division 2 and 3 are \$50.00 (inc GST) per side.

Note: Mat fee of \$2 per player shall be paid to the host club each day.

Prize money will be paid to 1st placed teams in Division 1 to assist in attending the NZ finals. This Prize money is paid to the Club. Prize money will be paid to first and second placed teams in the lower divisions.

FORMAT for the Divisions:

Eight person Sides. In any round, seven (or eight in division 2 or 3) players shall be selected to fill the seven (or eight) positions across the three disciplines. Division one sides must continue to provide an eighth player who can mark, while the lower divisions have eight players playing each round. After the commencement of play on the second day of the competition, a player can only move up to a higher division; no downward movement is possible.

Division 1: Singles: 21 shots; Pairs: (3 bowls) 18 ends; Fours: 15 ends.

Divisions 2 & 3: 8 person Sides playing: 1 Pairs team (3 bowls), 18 ends; 1 Pairs team 2x4x2 format, 14 ends; and 1 fours team, 15 ends.

NOTE: 9am Start. Any games not completed when play ceases for the day shall be completed on the next playing day.

SCORING: 2 points for win, 1 for draw. Tied results after round-robin play will be decided by the points differential in the entire section of play.

If still tied, then the result of the games between the two clubs shall be the decider, then the differential between the two clubs. The Bowls New Zealand Clothing and Footwear domestic regulations shall apply. Supervisors will allocate rinks, be responsible for the conduct of play and the collation of results. All games to be completed in full, unless both sides agree to not play. In this case, no points will be awarded. All Rounds to be played in numerical order. Where a club has multiple sides in a division, no movement of players between these sides is possible.

JUNIOR INTERCLUB

Proudly sponsored by Q-Transport

Teams will be of four players, 5 years and under playing experience. Teams will compete for the John Murtagh Trophy. Clubs may enter "Mixed or Optional" i.e. all men or all women or mixed. Where a club has more than one side, movement between sides will not be permitted. In any round, four players shall be selected to fill the four positions across the disciplines. Teams will play a combination of fours (15 ends), 3-bowl pairs (18 ends) and 2x4x2 pairs (14 ends). Clubs to pay \$50 (inc GST) entry fee.

Note: Mat fee of \$2 per player shall be paid to the host club each day.

The specific format of round-robin and finals will be determined once entry numbers are known. Scoring: Fours (4 Pts for a win, 2 Pts for a draw), Pairs (2 Pts for a win, 1 Pt for a draw).

HONOURS & NOTICES

BOWLS TARANAKI GOLD STAR

Winners of designated Centre events gain a point towards the Bowls Taranaki Gold Star Award, except in the case of composite teams.

Where a substitute is permitted, Bowls Taranaki as the Controlling Body will decide whether the original player or the substitute is awarded the point towards a Gold Star or Silver Bar.

CLUB CATERING RESPONSIBILITIES

Bowls Taranaki will not reimburse Clubs for catering costs (except for the Open Fours events). Clubs must provide an option for lunch in Centre events for players to buy, which could include a pie, a bakery or lunch run.

BOWLS3FIVE

Conditions of Play - Bowls New Zealand - May 2023

4. FORMAT OF PLAY

Mixed Teams of 3 players, with winners qualifying for the Bowls NZ Finals.

4.1. The games will be played under sets play format as outlined in the Laws of the Sport of Bowls, subject to a number of variations as outlined below.

4.2. The format of the game will be two bowl triples. Mixed Triples.

4.3. Each game will be played over two (2) sets, with each set consisting of five (5) ends.

• If the shot scores are tied after the fifth end of a set, the set will be a draw.

4.4. Tiebreaker

• If a game is tied after the two sets have been completed (each team having won one set or both sets having been drawn), a one-end tiebreaker should be played to decide the winner.

• The winner of the tiebreaker will be awarded the game.

4.5. First to Play

• First set: the opposing teams shall toss a coin and the winner of the toss can choose whether their team places the mat, and then delivers the first bowl or tells the opposing team to place the mat, and then deliver the first bowl (the opposing player cannot refuse).

• Second set: the winner of the first set shall place the mat and then deliver the first bowl. If the first set is a draw, the winner of the last scoring end in that set shall place the mat, and then deliver the first bowl.

• Tiebreaker: The opposing skips should toss a coin and the winner of the toss has the options as described above.

• In all ends after the first end of each set, the winner of the previous scoring end shall place the mat and then deliver the first bowl.

4.6. Re-spotting the jack

• If a jack in motion passes completely outside the boundaries of the rink of play (left, right or over the face of the bank), or rebounds to a distance of less than 20 metres from the mat line, **the end shall not be declared dead. Instead the jack should be placed with the nearest point of the jack at a spot on the rink which is 2 metres from the front ditch and on the centre line.**

• If the spot mentioned above is partly or completely covered by a bowl, the jack should be placed as close as possible to the covered spot, in line with and between that spot and the corresponding spot at the opposite end of the rink, without touching a bowl.

4.7. Scoring – Sectional Play

- Three (3) game points will be awarded for each game won. No game points are awarded for any game lost.
- One (1) set point will be awarded for each set won. A half set point (0.5) will be awarded for each set drawn. No set points are awarded for any set lost (the tie-breaker is not a set).
- If a game is forfeited, the non-offending team will be awarded three points for a win, two set points and a net total of 2 shots.
- Ladder rankings for all sectional play will be determined as follows:
 1. Highest number of game points scored.
 2. If game points are equal, the team with the highest net total of set points (total set points for – total set points against) shall be ranked higher.

5. GAME VARIATIONS

5.2. Powerplay

- A Power Play enables a team to earn double the shots scored (by that team) in any nominated end.
- **Teams will be allowed one Power Play end per game (not per set) as nominated by the team to the opposing team.**
- Both teams can nominate to use the Power Play in the same end of a set. If a Team does not nominate to use its one Power Play end in a game, that Power Play is lost.
- There are no Power Plays available for use in a tiebreak (section 4.4).

5.3. Placing of the Jack and the Mat

- **The jack shall be placed on the centre line on the four metre mark.**
- The mat may be placed anywhere from the two metre mark to a point 23 metres from the jack.
- The rinks shall be marked to provide guidance for the placing of the mat.

JUNIOR BOWLS3FIVE

Junior Bowls3Five will be run on an evening for participating teams.

\$5 per night mat fee - food included. No club entry fee. 5.30pm start. Optional Triples. Where a club has more than one side, movement between sides will not be permitted.

MEN'S AND WOMEN'S SHIELD

Generously supported by "The Patron" and MiLife Retirement Village

1. The Men's and Women's Shield Conditions of Play and Schedule shall be set by the respective Divisions.
2. Any Team withdrawn at any time will be recorded as a loss to the Club withdrawing.
3. Any Team not able to field a full team on any one day, may play, but the result of the game will be recorded as a loss to the Club fielding less than a full team.
4. Drawn Games count.
5. Men's Shield Final: 16 ends. No time limit. Two Teams of Fours from each club. Three Rounds. The winner shall be found by number of wins, points differential and then shots. A Drawn game counts as half a win, no extra end shall be played. Final to be played at a neutral venue.
6. Women's Shield Final: 21 ends with no time limit. Two Teams of Fours from each club. The winner shall be found by number of wins, points differential and then shots. A Drawn game counts as half a win, no extra end shall be played. The final will be one round of Fours. Start time at 1pm. This will be played at a neutral venue.
7. Any dispute in Divisional Play shall be referred to the Supervisor of the Division whose decision will be final. Any dispute in the Final, shall be referred to the Supervisor of the event, whose decision shall be final, except on a point of Law which carries with it the right of appeal to the Centre Events Committee.
8. Mat Fees - A mat fee per person shall be paid to the host Club by all players each day. The fee amount should be determined and agreed by the Shield participating clubs within the Division, prior to the competition starting.



MiLife offers independent living villages in Palmerston North, Levin, New Plymouth and Napier.

The decision to move into a retirement community should bring a sense of security. At MiLife we give our residents access to a life made better, through beautiful, liveable homes in a supportive and caring environment.

Explore our villages and discover how MiLife can be your life!

www.milife.co.nz

MEN'S SHIELD

NORTHERN DIVISION

Recorder: Kevin Kenny 027 481 4669
Playing Dates: October 5, 12, 19 November 9, 16, 30
December 21 January 4, 18 February 8
Draw: Kevin Kenny 027 481 4669
Cancellations: Kevin Kenny and Don Hodge 022 160 0928
Shield Final: Saturday 22nd February

SOUTHERN DIVISION - MEN'S SYME SHIELD

Recorder: Tower Bowls. Phone results between 4-6pm to Tower 278-5288
Cancellations: Chris O'Dea (027 268 8088) and venue President.
Playing Dates: October 19 November 30
December 7 & 21 January 4
Morning Game Start 9.30am. Afternoon Game Start 1pm.

WESTERN DIVISION

Recorder: Terry Mullin (Pihama) 027 432 2355
Secretary: Rodney Woods (Okato) 027 294 1769
Committee: Bruce Peacock, Paddy Deegan, Kent Helms
Cancellations: Terry Mullin and venue Greenkeeper

Please notify results by phone to Terry Mullin on 027 432 2355. Results to be notified to recorder by clubs on Saturdays from 6.00pm.

Shield dates as follows:

September: 28th Okato
October: 5th Rahotu, 12th Pihama, 19th Opunake, 26th Okato
November: 9th Rahotu, 16th Pihama, 30th Opunake

EGMONT SHIELD

NORTHERN DIVISION

Recorder: Elaine Hodge, 06 753 9270, 149B Carrington Street, NP
Cancellations: Elaine Hodge, 06 753 9270; Cindy Nicoll, 06 756 7633
Draw: Vickie Kelly 021 411 309
Time: Play commences at 1.00pm
Dates: Oct: 8, 15, 22, 29 - Nov: 6 (Wed.), 19, 26 - Dec: 3, 10, 17
Final: Tuesday 11th February

SOUTHERN DIVISION

Recorder: Shona Lawn 027 419 9486
Cancellations: Venue President & Supervisor in collaboration.
Time: Morning tea 9am. Play starts at 9.30am.
Dates: Oct. 1, 8, 15, 22, 29 Nov. 5, 12, 19, 26 Dec. 3.

“THE PATRONS”

EGMONT SHIELD



Bowls Taranaki proudly
supported by New Zealand
Community Trust

www.nzct.org.nz

NORTHERN DIVISION - AVERY TRIPLES

Proudly sponsored by Specsavers

Avery Triples is played on the following Tuesdays:

October 8, 15, 22, 29

November 12, 19, 26

December 3, 10, 17

January 7, 14

February 4, 18, 25

Draw: Moe Kelly 027 514 8001

Cancellations: M Dalton 027 494 5237 / C Moratti 06 7554797

Host Club will be notified by the Cancellation Officer.

All games of 18 ends with a minimum of 12 ends. 3 Bowl Triples.

Start time will be 1.00pm. All players are to pay the mat fee of \$5.00 to the host club supervisor before the start of play.

Each Club will score a percentage of wins in relation to the number of Triples teams registered.

Killed Jack to be placed on 2 metre mark.

Where inclement weather prevents the completion of 12 ends at an individual venue, the percentage will be calculated on the completed games at other venues of the clubs affected. Host clubs may organise the venue to suit the best utilization of Greens.

Draws Count.

Any team withdrawn from the competition, or any team that fails to field a full complement of their own club players, will forfeit the game to the opposing club.

Host Clubs are asked to provide a supervisor to allocate rinks and be responsible to the Divisional Supervisor for the conduct of the afternoon's play.

Clubs are responsible to retain their cards for results auditing.

No cancellation or reduction in the number of ends played will be permitted without the authority of the Divisional Supervisor or his Delegate.

***Results for recording are to be notified by clubs involved
to Don Hodge 022 1600 928***

Can't see Jack?

Should've gone to
Specsavers

New Plymouth
104 Devon Street East
Tel 758 2565

The Specsavers logo consists of two overlapping green ovals. The word "Specsavers" is written in white, sans-serif font across the center of the ovals.

Specsavers

RAZZ PRINT AD

YOUR MOTORHOME + CAMPER VAN TYRE SPECIALISTS

We stock a wide range of tyres, from premium Michelin, to entry-level products.

We also offer wheel alignments;

- Motorhome (up to 7m) - \$129
- Van/camper - \$109

*Call in to see Darren, Michelle and the team,
and we'll find the right solution for you!*



Advantage

Real-Life Tyre Solutions

**Cnr Connett Rd & Mustang Dr, Bell Block
+ 147 Courtenay St, NP.
p. 06 758 2864 advantaget tyres.co.nz**

NORTHERN DIVISION - GILMOUR FOURS

Gilmour Fours is played on the following Thursdays:

October: 10, 17, 24, 31

November: 7, 14, 21, 28

December: 5, 12, 19

January: 9, 16

February: 6, 20, 27

Cancellations: Host Club will be notified by the Cancellation Officer.

All games of 18 ends with a minimum of 12 ends to achieve a result.

Draw: Steve Muller 021 169 5863

Each Club will score a percentage of wins in relation to the number of Fours teams registered.

Start time to be no later than 1.00pm.

All players are to pay the mat fee of \$5.00 to the Host Club Supervisor before the start of play.

Killed Jack to be placed on 2 metre mark. Draws Count.

Where inclement weather prevents the completion of 12 ends at an individual venue, the percentage will be calculated on the completed games at other venues of the clubs affected. Host Clubs may organise the venue to suit the best utilization of Greens.

Any team withdrawn from the competition or any team that fails to field a full complement of their own club players will forfeit the game to the opposing club.

Host Clubs are asked to provide a supervisor to allocate rinks and be responsible to the Divisional Supervisor for the conduct of the afternoon's play. Host Clubs are required to retain the cards for results auditing. No cancellation or reduction in the number of ends played will be permitted without the authority of the Divisional Supervisor or his Delegate.

***Results for recording are to be notified by clubs involved
to Kevin Kenny: 027 481 4669
Cancellations: Steve Muller 021 169 5863***

NORTHERN DIVISION - TUESDAY ROAMERS

FORMAT: Triples 2 bowls, 21 ends. Starting Time: 1pm

DATES: February: 18, 25 March 4, 11, 19 (Wed.), 25

CONDITIONS OF PLAY:

14 ends or more must be played to constitute a game. Drawn games count.

Incorrectly delivered jack to be placed by opposing skip.

Killed jack to be placed on 2 metre mark.

Number of teams each club wish to enter to be submitted by 31 January to

Vickie Kelly – 021 411 309;

Any teams defaulting will be recorded as a loss.

Afternoon tea at the end of play.

MATCH FEE: \$5 per player paid to host club.

RECORDER: Elaine Hodge 06 753 9270

149b Carrington Street, New Plymouth

(Host club responsible for forwarding cards to the recorder). Skips to ensure cards are filled out correctly with team names, and signed at completion of game.

CANCELLATIONS: Elaine Hodge 06 753 9270 Cindy Nicoll 06 756 7633

DRAW: Vickie Kelly 021 411 309

NORTHERN DIVISION - THURSDAY WANDERERS

Played: April: 3, 10, 17, 24 May: 1

Games commence 1.00pm. A different venue each week. Teams being four men who can be replaced as and when required/necessary.

Organisers: Marty Jordan 751 3721

Steve Muller 021 169 5863

Recorder: Marty Jordan/Paritutu Office 758 0662

SUPPORT OUR ADVERTISERS – THEY SUPPORT US!



**492 St Aubyn St
New Plymouth
Ph: (06) 751 0074
Fax (06) 751 0118**

**Proud stockists of Boody Organic Bamboo Wear,
Designer Brands and Thin Lizzy make-up, plus a large
selection of gifts, sunhats and handbags**

- Expert Pharmaceutical advice
- Free Delivery Service
- Gold Card and Grey Power discounts
- Medico Blister Packs
- Friendly Staff
- FREE Parking



SOUTHERN DIVISION - MEN'S & WOMEN'S SNOWDON

Tournament Committee: Tower: Jeff Ward 272 8369
Hawera Park: Ned Needham 027 4413 799.

Snowdon Wednesday Tournaments

Recorder: Jeff Ward (Tower) 272 8369 .

Play will commence at 1pm.

Playing Dates: Oct. 9, 16 ,23 ,30 Nov. 6, 13, 20, 27 Dec. 4 & 18
Jan: 1, 8, 15 Feb. 5, 19, 26 March 5, 12

March 19 - End of Season Tournament at Hawera Park starting at 10am.

Snowdon Shield Interclub Fours

Shield Play-off: 12 February at Tower. Play starts at 10am.

The Snowdon competition is governed by rules and conditions set by Southern Division. Participation is restricted to Southern Division clubs and their members.



Ph/Fax (06) 278 6224

220 South Road,

P.O. Box 257, Hawera

www.zodiacsigns.co.nz

*'For all your honours boards - sponsorship boards around
the green'*



METCALFE
REAL ESTATE

Proud Supporters of Bowls Taranaki.



06 278 2000



metcalfe.nz

Scott Roberts
Licensed Salesperson REAA 2008

client focused. results driven.



METCALFE
REAL ESTATE

027 307 6773

MEN'S AND WOMEN'S PENNANTS

(Not Centre events)

Men's conducted by Fitzroy BC – Convenor Bill Johnston 027 442 4534
Women's Pennants Committee: Denise Cottam 027 313 5540
John Garrud, Vickie Kelly and Moe Kelly.

CONDITIONS OF PLAY

21 Ends, 2 Bowls Triples, No Time Limit, 9am start. Jack to be delivered once. Incorrect thrown jacks placed by opposing skips. No draws. Extra end to be played. No killed ends. Jacks to be spotted on the 2M mark and 1M off the center line. 14 ends constitute a game. Uncompleted games require rescheduling before the next round otherwise both sides shall forfeit all points in that round. Sides on equal points at the end of competition shall have their placing decided on who won the original pool round

Sides:

Men's side will consist of 3 TEAMS OF TRIPLES.

Women's side will consist of 2 TEAMS OF TRIPLES.

Sides shall name a team captain and have a name (e.g. Tariki Tigers or Awakino Angles), Clubs must name their sides names on the entry form. Players may change between teams but not between sides.

Cards to be filled out correctly with sides and player names. Incorrect handed in cards will forfeit points. Promotion/Regulation applies
Rounds to be played in numerical order (MEN ONLY) and any defaulting teams must advise and pay the host club mat fees

Points:

The winning side gets 4 points, plus the winners of each individual game gets 2 points. A bonus point will be added to any team losing by 5 points or less. Draws will count. Points for the 3 games for men or the 2 games for women are added together and the highest total points will be declared the winner.

Entry Fee:

Men's Entry Fee: tbc

Women's Entry Fee \$75 per side and mat fee \$2 per player per round

Men's Dates: tbc.

Women's: (12, 19 Oct) (10, 17, 30 Nov) (22 Dec) (4 Jan) Reserve Day: 18 Jan.



Henselite®

BE YOUR BEST



Selina Goddard,
Commonwealth Games
Medallist



For all your bowls, equipment and accessory needs:

Gerry O'Sullivan - Taranaki

06 757 9442 or

027 2100577

gerryos@hotmail.com

Derek and Pat Dean

Bay of Plenty

07 544 8118

dpdean@clear.net.au

Teamkit Direct

10 Kendal Place, Merrilands

New Plymouth

027 4437792

Or buy online at **henselite.com**

SUBSTITUTES

Substitutes may be permitted only as follows in Club and Centre Championships:

2 Substitute Players (Law 32.9)

2.1 For domestic play, a substitute is a player who is either temporarily or permanently replacing an absent team member during a game or tournament.

2.2 A Substitute may be permitted into a team at any stage during a game throughout the course of a tournament. Changes made to members of the original team before the start of the first game are permitted at the discretion of the Controlling Body are not considered to be a substitute.

2.3 The Controlling Body will decide on the eligibility and approve the use of a substitute. If no eligible substitute is available, Law 32.6 applies.

Law 32.6.1 In a team game, the defaulting team will forfeit the game to their opponents: and

Law 32.6.2 In a side game, either Law 39.2.2 or Law 39.2.3 will apply from the end in which the substitute became necessary. Refer to WB Crystal Mark Fourth Edition.

The following requirements apply to introducing a substitute:

- a. The substitute must play in any position other than the skip. The other members of the team can rearrange their positions as necessary.
- b. If the tournament is a graded event, a substitute graded skip can play as skip. The Controlling Body may give approval for a team member to play in a higher graded position but under no circumstances shall a team member play in a lower graded position.
- c. The Controlling Body will determine if the request for a substitute is valid. The following examples will normally be considered valid, including but not limited to illness, bereavement of a close family member, jury duty, Bowls NZ duty and work commitments. Other circumstances may also be accepted as valid. The Controlling Body may include additional reasons in the Conditions of Play.
- d. A Substitute shall not be permitted if a team member enters another tournament scheduled to play at the same time.
- e. A Fours team may contain up to two substitutes at any one time during an event.
- f. A Triples or Pairs Team may only contain one substitute at any one time during an event.
- g. A substitute is not permitted in any singles game, except in a side, where a substitute may be permitted.

h. If the player for which the substitute was replacing later becomes available, the player shall, with the consent of the Controlling Body, rejoin the team in the same position at the completion of any end. The team can rearrange their position as necessary. Wherever possible, the original player shall return to the team before another player is appointed as a substitute.

i. A substitute team member must be approved when a player has qualified or been selected for a Centre or Bowls New Zealand Tournament.

j. If a player qualifies for more than one event under the control of the same Controlling Body and is instructed to play in one event, a substitute will be permitted unless it is a singles event.

2.5 A substitute approved by the Controlling Body shall where possible, be:

a. Of playing ability equal to, or less than, the absent team member.

(Bowls Taranaki Controlling Body requests that 3 names, be supplied of players of similar or lesser ability and the Controlling Body will decide the appropriate substitute)

b. Someone who has not taken part in the event.

c. A player who satisfies the eligibility requirements for team members in the Conditions of Play.

d. Where it is not possible to satisfy the above requirements, the Controlling Body may appoint any suitable player to act as a substitute.

2.6 The awarding of a trophy, financial reward, or other acknowledgement of winning a tournament to a substitute in the winning team shall be the prerogative of the Controlling Body.

2.7 If the tournament leads on to a pathway event, the Controlling Body shall decide if the substitute will be nominated and entered in that tournament.

2.8 Each pathway event is a competition in its own right and therefore the full scope of this regulation will apply to each pathway event.

(SUBSTITUTES Laws above are from the new WB LAWS and Domestic Reg.)

Substitutes for Bowls Taranaki Champion of Champions Events:

In team events, the substitute is to be the player from the same position in the runners up team. If this person is also not available for reasons accepted by the Centre, then three names are to be provided to the Centre of players of equal or lesser ability. The Centre will then make the decision of the substitute. Champions of Champions Events are considered a separate event from Club Championships, and therefore if, and only at the start of the event the player being substituted was skip, the incoming player will have the right to play skip as well.



WWW.STEELFORMERS.CO.NZ
TARANAKI STEELFORMERS LTD

Proud to Back Taranaki,
it's People, Their Roofs
and Sporting Endeavours!



FOR A FREE QUOTE VISIT US AT
23 KATERE ROAD - NP
MOUNTAIN ROAD - STRATFORD

..... ONLINE OR PHONE

WWW.STEELFORMERS.CO.NZ
FREEPHONE 0800 4 ROOFING



STEELFORMERS
TARANAKI STEELFORMERS LTD

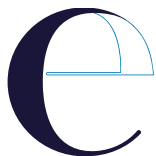

custom
ENGRAVING

Daniel & Sandra Knapman
General & Industrial Engraving

Ph: 06 758 7979

email: 4customengraving@gmail.com

108 Vivian Street, New Plymouth

After hours: 027 254 0198

- Cups • Trophies
- Medals • Badges
- Plaques • Shields
- Industrial Labels
& Tags

SUBSTITUTE FORM

Tournament

A substitute is required on (date)

Our present team is

.....

.....

.....

Player to be substituted is.....

Club.....

Reason

.....

.....

Our choice(s) for substitute is/are

.....

Note: The player(s) put forward for consideration must be of equal or lesser ability than the team member being replaced.

Signature of applicant

Phone Date

Note: No substitute will be permitted for any player who commences play in a tournament knowing they are unable to complete the event. Please complete and deliver this form to a member of the controlling body.

Approved/Not Approved Date

Reason

Signature

CLUB DIRECTORY

Information correct at 1st August 2024 - Membership numbers as per annual return

AWAKINO [EST. 1927] NTH DIV

PHONE: 06 752 9014
LOCATION: Brisco Street, Awakino MEMBERSHIP: 5
POSTAL: PO Box 25, Mokau 4350 GREENS: 1
email: janinemurray12@hotmail.com
GREENS SUPT: Mark Mclean 021 032 7154
PRESIDENT: Gypsy Adams 027 304 9963
V/PRESIDENT: June Graham 06 752 6864
SECRETARY/TREASURER: Gail O'Keeffe 06 752 9014
TOURNAMENT OFFICER[S]: Gail O'Keeffe 06 752 9014

FITZROY [EST. 1903] NTH DIV

PHONE: 06 758 9062
LOCATION: 2 Baring Terrace, New Plymouth MEMBERSHIP: 113
POST: 2 Baring Terrace, New Plymouth GREENS: 2
email: fitzroybowlingclub@gmail.com
GREENKEEPER: Maurice Symes 027 445 6953
PRESIDENT: Simon Rowe 021 737 693
SECRETARY/TREASURER: Tania Stockman 06 758 9062
TOURNAMENT OFFICER[S]: tbc
MIDWEEK SELECTOR[S]: Avery - Ian Dawson 027 223 2314
Gilmour & Wanderers - Richard Brooker 027 481 5320
Roamers - Vickie Kelly 021 411 309
Egmont Shield - Robyn Klenner 027 285 5371
WEEKEND SELECTOR[S]: Pennants (M) - Bill Johnston 027 442 4534
Pennants (W) - Val Symes 021 038 1124
Interclub (M) - Ian Dawson 027 223 2314
Interclub (W) - Rhonda Adams 027 349 4448
CLUB BANK ACCOUNT: 15-3957-0514546-000

HAWERA PARK**[EST. 1920]****STH DIV**

PHONE: 06 278 5060
LOCATION: 261 High Street, Hawera MEMBERSHIP: 56
POST: 261 High Street, Hawera, 4800 GREENS: 2
email: hwaparkbowls@xtra.co.nz
GREENS SUPT: Trevor Symes 0272785322
PRESIDENT: Dan Pulman 027 423 3893 daniam639@gmail.com
SECRETARY: Ivy Kearney
TREASURER: Kearin Pollard
TOURNAMENT OFFICER[S]: Ned Needham 027 441 3799 &
Colin Young 021 084 43625,
Mark Dudley 027 220 2331
MIDWEEK SELECTOR[S]: Ned Needham 027 441 3799 &
Mark Dudley 027 220 2331
WEEKEND SELECTOR[S]: Ned Needham 027 441 3799 &
Dan Pulman 027 423 3893,
Colin Young 021 084 43625
CLUB BANK ACCOUNT: TSB 15-3950-0001879-00

INGLEWOOD**[EST. 1905]****NTH DIV**

PHONE: 06 756 7195
LOCATION: 3 Miro Street, Inglewood MEMBERSHIP: 61
POST: 3 Miro Street, Inglewood. 4330 GREENS: 2
email: neil.sandra.earley@xtra.co.nz
GREENS SUPT: Graham Reive
PRESIDENT: Jono Burrows 027 325 7758
SECRETARY: Neil Earley 021 0238 2104
TREASURER: Janette Brocklehurst 027 372 9681
TOURNAMENT OFFICER[S]: (M) Barney Haw 027 280 9916
(W) L Ropitini 756 7848
MIDWEEK SELECTOR[S]: (M) Brian Hardcastle 756 8958
(W) J Orr 756 7866
WEEKEND SELECTOR[S]: (M) Bob Fleming 756 9069
Interclub: P Howell 021 0206 6361
(W) J Orr 756 7866
CLUB BANK ACCOUNT: 15 3946 0010289 01

LEPPERTON [EST. 1933] NTH DIV

PHONE: 06 752 0631
LOCATION: 538 Manutahi Road, RD3. Lepperton MEMBERSHIP: 44
POSTAL: 1/10 King Street, Waitara GREENS: 1
email: denmyz@yahoo.co.nz
GREENS SUPT: Gordon Oliver 752 0700
PRESIDENT: Tina Quilter 027 575 4604
SECRETARY: Mihi Hona 022 494 7702
TREASURER: Denise Heaven 021 082 27750
TOURNAMENT OFFICER[S]: Carol Pearce 027 942 2224 or 7520788
John Ryan 755 0678
MIDWEEK SELECTOR[S] Avery/Gilmour Colin Moratti 755 4797
Wanderers: John Ryan 755 0678
Egmont Shield: Denise Heaven 021 0822 7750
Roamers: Carol Pearce 0279422224 or 7520788
WEEKEND SELECTOR[S]: Shield: Fred Quilter 027 440 0881
Interclub (M) John Ryan 755 0678
Interclub (W) Jean Haggerty 755 3906
CLUB BANK ACCOUNT: 15 3956 0078690-000

MANAIA [EST. 1899] STH DIV

PHONE: 06 274 8334
LOCATION: 48 Riemenschneider Street, Manaia MEMBERSHIP: 38
POSTAL: 48 Riemenschneider Street, Manaia, 4851 GREENS: 1
email: manaiaabc@outlook.com
GREENS SUPT: Willie Fleming 027 446 6620
PRESIDENT: Ross Clark 027 274 8808
SECRETARY: Megan Peters 027 964 7664
TREASURER: Irene Taunt 027 843 0754
TOURNAMENT OFFICER[S]: {M} Rob Clark 027 265 0620
Brian Fox 027 389 7264
{F} Shona Lawn 027 419 9486
Judy Fox 027 277 1216
SELECTOR[S]: {M} Doug Clark 027 651 0012 & Jason Peters 027 426 4628
{F} Shona Lawn 027 419 9486 & Judy Fox 027 277 1216
CLUB BANK ACCOUNT: 15-3950-0218381-00

NEW PLYMOUTH**[EST. 1885]****NTH DIV**

PHONE: 06 758 3406
LOCATION: 157 Brooklands Road, Vogeltown, NP MEMBERSHIP: 75
POST: PO Box 4122, New Plymouth, 4340 GREENS: 2
email: admin@bowlsnewplymouth.co.nz
GREENS SUPT: Grayson McEldowney 027 631 3439
PRESIDENT: Wade Donovan 027 273 3184
SECRETARY/TREASURER: Red Robertson 027 233 7574
TOURNAMENT OFFICER[S]: (M) Grayson McEldowney 027 631 3439
(W) Sue Edwards 022 600 8981
Anne Brophy 021 029 47311,
Margy Carey 021 254 4426
MIDWEEK SELECTOR[S]: (M) Greg Nicholas 7585875, Grant Rankine 7584255,
Selwyn Watkins 757 8755, Graeme Earl 757 2891, (W) Lois Sole 758 0710,
Lois Agnew 021 298 0482, Lenore Alying 027 303 0394.
WEEKEND SELECTOR[S]: (M) Interclub, Grayson McEldowney 027 631 3439,
Red Robertson 027 233 7574
(W) Val McEldowney 027 414 7528
Elaine Hodge 027 615 9788
CLUB BANK ACCOUNT: 15-3953-0458014-00

OAKURA**[EST. 1956]****NTH. DIV**

LOCATION: 1160 South Rd, Oakura MEMBERSHIP: 33
POST: 1160 South Rd, Oakura, 4314 GREENS: 1
email: oakurabowling@gmail.com
GREENS SUPT: Wayne Robinson 027 603 2076
PRESIDENT: Kevin Fleming 027 518 6556
SECRETARY: Steve Muller 021 169 5863
TREASURER: Allan Bridgeman 027 247 0650
MATCH COMMITTEE: Paul Coxhead 027 505 0520
Wayne Gray 027 752 1003
MIDWEEK SELECTOR[S]: Paul Coxhead 027 505 0520
WEEKEND SELECTOR[S]: Paul Coxhead 027 505 0520 &
Wayne Gray 0277521003
CLUB BANK ACCOUNT: 15-3949-0326035-00

OKATO [EST. 1932] WST. DIV

LOCATION: Okato Domain, Upper Kaihihi Road, Okato MEMBERSHIP: 41
POST: c/- 46C Cumming Street, Okato GREENS: 1
email: okatobowlingclub@gmail.com
GREENS SUPT: Bruce Peacock 027 345 4074
PRESIDENT: Bruce Peacock 027 345 4074
SECRETARY: Fiona Liddall 027 421 7521
TREASURER: Fiona Liddall 027 421 7521
TOURNAMENT OFFICER[S]: Bruce Peacock 027 345 4074 &
Hamish Kape 027 823 8204
MEN'S SELECTOR[S]: Hamish Kape 027 823 8204 &
Paul Megaw 027 623 7055
WOMEN'S SELECTOR: Linda Kape 027 207 5572
CLUB BANK ACCOUNT: 15-3953-0478437-01

OPUNAKE [EST. 1903] WST. DIV

PHONE: 06 761 8324
LOCATION: 34 Gisborne Tce. Opunake MEMBERSHIP: 39
POST: 81 Whitcombe Road, Opunake 4616 GREENS: 1
email: bowlsopunake@xtra.co.nz
GREENS SUPT: Terry Mullin 027 432 2355
PRESIDENT: Chris Commane 027 838 5654
SECRETARY: Carol Deegan 027 352 4608
TREASURER: Diane Chapman 027 678 4555
TOURNAMENT OFFICERS: Paddy Deegan 027 354 2864
Julie Hemahema 027 420 5305
CLUB BANK ACCOUNT: 15 3952 0054931 000

PARITUTU [EST. 1924] NTH DIV

PHONE: 758 0662 / 027 758 0662 / 758 3997 (office)
LOCATION: 445 – 451 St Aubyn Street, NP MEMBERSHIP: 122
POST: PO Box 6023, Moturoa, NP 4310 GREENS: 3
email: bowlsparitutu@xtra.co.nz
GREENS SUPT: Don Christensen 021 127 6163
PRESIDENT: Barbara Harvey 027 244 6522

SECRETARY: Denzil Williams 027 758 0662
TREASURER: Don Christensen 021 127 6163
TOURNAMENT OFFICER[S]: (M) Martin Jordan 751 3721
(W) Barbara Harvey 751 9284
MIDWEEK SELECTOR[S]: (Avery) Neil Watson 027 201 2993
(Gilmour) Trevor Knowsley 752 4269
(Wanderers) Martin Jordan 751 3721
(Eg. Shield) Marlene McArthur 027 477 6141
WEEKEND SELECTOR[S]: (M) Interclub: Rodger Hassall 027 241 2908
(W) Interclub: Jackie Moeahu 027 343 7009
(Shield) Neil Watson 027 201 2993
CLUB BANK ACCOUNT: 15-3949-0310324-00

PATEA [EST. 1899] STH. DIV

LOCATION: 7 Meredith St. Patea MEMBERSHIP: 37
POSTAL: c/- 25 Elizabeth Street, Patea 4520 GREENS: 1
email: bowlingpatea@gmail.com
GREENS SUPT: Ted Broughton & Rani Karen
PRESIDENT: Marama Pullen 027 943 9651
SECRETARY: Jaime Millar - email: rosemillar@live.com 027 294 8132
TREASURER: Kel Hall 027 412 3351
TOURNAMENT OFFICER[S]: Marama Pullen 027 9439651
CLUB BANK ACCOUNT: 03 0647 0177720 00

PIHAMA [EST. 1899] WST. DIV

PHONE: 027 297 7566 Membership: 11
LOCATION: Titahi Rd, Pihama Greens: 1
POST: 931 Oeo Rd, RD 28, Hawera, 4678
email: kpcp100@gmail.com
GREENS SUPT: Terry Mullin 06 761 7295 / 027 432 2355
PRESIDENT: Chris Oliver 027 618 6696
SECRETARY: Kevin Pengelly 027 390 5298
TOURNAMENT OFFICER: Chris Oliver 027 618 6696
MIDWEEK SELECTOR: Peter White 027 446 1553
WEEKEND SELECTOR: Chris Oliver 027 618 6696
CLUB BANK ACCOUNT: 15 3952 0384818 00

RAHOTU [EST. 1920] WST. DIV

LOCATION: 5783 Surf Highway 45, Rahunu MEMBERSHIP: 20
POST: 393 Tipoka Road. RD35 Oponake GREENS: 1
email: Alec Lowry at picnaki11@gmail.com
GREENS SUPT: Lance Mclachlan 0210902317
PRESIDENT: Kent Helms 027 289 2157
SECRETARY: Alec Lowry 027 813 4964
TOURNAMENT OFFICER: Shae Fleming 027 424 8723
SELECTOR: Nathan Goodin 027 288 4276
CLUB BANK ACCOUNT: 15 3952 0003587 00

STRATFORD-AVON [EST. 1900] STH DIV

PHONE: 022 451 4563
LOCATION: 66 Regan Street, Stratford MEMBERSHIP: 45
POSTAL: 66 Regan Street, Stratford 4332 GREENS: 2
email: stratfordavonbowls@gmail.com
GREENS SUPT: Rex Hodgetts 022 522 3495
PRESIDENT: Rex Hodgetts 022 522 3495
SECRETARY: Melisa McEwen-Shepherd 021 997 498
TOURNAMENT OFFICER: Paul Digby 027 490 1420
SELECTOR: Paul Digby 027 490 1420
CLUB BANK ACCOUNT: 15 3947 0057724 00

TOWER [EST. 2017] STH DIV

PHONE: 06 278 5288
LOCATION: 36 High Street, Hawera MEMBERSHIP: 77
POSTAL: PO Box 525, Hawera 4640 GREENS: 2
email: towerbowlshawera@hotmail.com
GREENS SUPT: Michael Werder 027 265 2272
PRESIDENT: Grant Crawshaw 027 555 8966
SECRETARY: Hazel Schwartfeger 278 5412
TREASURER: Peter Newell 027-443-6927
TOURNAMENT OFFICER[S]: Scott Roberts (10,000) 027 307 6773
Mark Anderson (Lamb) 027 415 1701
Peter Newell (Triples) 027-443-6927

MIDWEEK SELECTORS: Frances Busby (Triples) 021 207 0349
Jeff Ward (Snowdon) 272-8369
Alison Sayer (Egmont) 278-4622
Wendy Mullan (Egmont) 027-317-7824

WEEKEND SELECTORS: Max Sayer (Syme) 278-4622
Bill Ranford (Syme) 278-6501

INTERCLUB: Bill Ranford (Div.2/3) 278-6501
Grant Anderson (Div.1) 027-455-5627
Frances Busby 021 207 0349
Frances Parkes 278-6550

CLUB BANK ACCOUNT: 15 3950 0521997 001

URENUI [EST. 1929] NTH DIV

PHONE: 06 752 3696

LOCATION: 34 Ngakoti Street, Urenui MEMBERSHIP: 17

POST: PO Box 16, Urenui, 4349 GREENS: 1

email: Margaret Dalton at daltonmargaret80@gmail.com

GREENS SUPT: Murray Dalton 027 494 5237

PRESIDENT: Jeff O'Halloran 027 931 8659 / 06 752 3564

SECRETARY: Margaret Dalton 06 752 3696

TREASURER: John Kretchmar 021 715 384

TOURNAMENT OFFICER[S]: Jeff O'Halloran 027 931 8659
JimWebster 027 414 0563

MIDWEEK SELECTOR[S]: Terry Fieldes 06 752 3372

WEEKEND SELECTOR[S]: Danny O'Sullivan 027 224 1537

CLUB BANK ACCOUNT: 15 3945 0004549 00

VOGELTOWN [EST. 1918] NTH DIV

PHONE: 06 758 4019
LOCATION: 26 Norman Street, New Plymouth
POST: 26 Norman Street, New Plymouth
email: vogeltownclub@outlook.com
GREENS SUPT: Conrad Jagusch 027 903 2856
PRESIDENT: Gavin Crow 021 0306 324
SECRETARY: Conrad Jagusch 027 903 2856
TOURNAMENT OFFICER[S]: Kevan Sellers 022 580 1233
Gavin Crow 021 030 6324
MIDWEEK SELECTOR[S]: George Markie 027 266 8691
WEEKEND SELECTOR[S]: Kevan Sellers 022 580 1233
CLUB BANK ACCOUNT: 15-3955-0482464-000

MEMBERSHIP: 27
GREENS: 2

WAIMEA [EST. 1950] NTH DIV

PHONE: 06 753 3773
LOCATION: 10 Wilton Street, Westown
POST: PO Box 5091, New Plymouth 4310
email: waimeabowls@xtra.co.nz
GREENS SUPT: tbc
PRESIDENT: Graeme Fairclough 027 490 5033
SECRETARY: Jordan Fleming 027 717 5395
TOURNAMENT OFFICER: tbc
MIDWEEK SELECTOR: tbc
CLUB BANK ACCOUNT: 15-3942-0001748-00

MEMBERSHIP: 29
GREENS: 1

WAITARA [EST. 1907] NTH DIV

PHONE: 06 754 7147
LOCATION: 43 Browne Street, Waitara
POSTAL: PO Box 92, Waitara 4320
email: bowlswaitara@gmail.com
GREENS SUPT: Jeff Jane 027 651 3750
PRESIDENT: Cliff Rona 022 679 0889
SECRETARY: Johanna Jane 027 226 2441

MEMBERSHIP: 63
GREENS: 2

TOURNAMENT OFFICER: Cliff Rona 022 679 0889
 Norma Jane 027 573 6067
 SELECTORS: Men: Cliff Rona 022 679 0889
 Grant McAuley 027 978 0053
 Women: Norma Jane 027 573 6067
 Ann Hinton 027 339 7134
 CLUB BANK ACCOUNT: 15 3945 0189504 01

WEST END [EST. 1910] NTH DIV

PHONE: 06 758 0089
 LOCATION: 101 Cutfield Road, New Plymouth MEMBERSHIP: 105
 POST: 101 Cutfield Road, New Plymouth 4310 GREENS: 3
 email: office@westendbowlingclub.co.nz
 GREENS SUPT: Steve Walker 027 757 3988
 PRESIDENT: Bruce Candy 027 248 1991
 SECRETARY: Nadine Thomson 021 838 983
 TREASURER: Denise Cottam 027 313 5540
 TOURNAMENT OFFICER[S]: Margaret Lister 027 310 9485
 MIDWEEK SELECTOR[S]:
 Egmont Shield Lorraine Heal 027 355 1360
 Avery Danny Parker 027 488 1306
 Gilmour Danny Parker 027 488 1306
 Roamers Denise Cottam 027 313 5540
 Wanderers Ivan Heal 027 444 9797
 WEEKEND SELECTOR[S]:
 Pennants (Men) Bruce Candy 027 248 1991
 Pennants (Women) Denise Cottam 027 313 5540
 Interclub (Men) Alex McKay 753 8377 &
 Dennis Osborne 753 3442
 Interclub (Women) Janice Ropitini 027 449 0734 &
 Lois Ritson 021 202 5498
 CLUB BANK ACCOUNT: 153948 0253364 00



Check out the latest updates from Bowls Taranaki at
www.taranakibowls.co.nz

Contact the office on 027 757 8800
taranakibowls@xtra.co.nz

CRM PLUMBING - Craig Metcalfe

Proud supporter of Bowls in Taranaki

For your local plumber

Contact 06 755 3976 or 027 339 7162

Bank better

TSB Bank 



TSB BANK BOWLS NEW ZEALAND MUSEUM

Situated in Dean Park - 157 Brooklands Rd, New Plymouth, in the grounds of the
New Plymouth Bowling Club.

The Museum has already over 9000 items and exhibits.

THE MUSEUM IS OPEN - TUESDAY - 9AM TO 4PM

or by arrangement with our curator for a special opening for
a group by phoning the Museum.

Museum Phone: (06) 758 0284 Mobile: 027 365 5501

email: bowlsnzmuseum@xtra.co.nz

After Hours Phone: (06) 756 8756

www.tsbbankbowlsmuseum.omeka.net

NOTES

MAKE THE MOST OF YOUR HOME.



Conveniently located at each end of town -
we've got you, your home,
and your garden needs covered.



Mitre 10 New Plymouth 305 - 307 St Aubyn St
Mitre 10 MEGA New Plymouth 5 Vickers Road

MITRE 10

**MITRE 10
MEGA**

mitre10.co.nz

CLUB PHONE NUMBERS

Awakino.....	06 752 9014
Fitzroy.....	06 758 9062
Hawera Park.....	06 278 5060
Inglewood.....	06 756 7195
Lepperton.....	06 752 0631
Manaia.....	06 274 8334
New Plymouth.....	06 758 3406
Oakura.....	No Phone
Okato.....	No Phone
Opunake.....	06 761 8324
Paritutu.....	06 758 0662
Patea.....	No Phone
Pihama.....	027 297 7566
Rahotu.....	No Phone
Stratford-Avon.....	022 451 4563
Tower	06 278 5288
Urenui.....	06 752 3696
Vogeltown.....	06 758 4019
Waimea.....	06 753 3773
Waitara.....	06 754 7147
West End.....	06 758 0089

September 2024–August 2025

September 2024

M	T	W	T	F	S	S
					1	
2	3	4	5	6	7	8
9	10	11	12	13	14	15
16	17	18	19	20	21	22
23	24	25	26	27	28	29
30						

October 2024

M	T	W	T	F	S	S
	1	2	3	4	5	6
7	8	9	10	11	12	13
14	15	16	17	18	19	20
21	22	23	24	25	26	27
28	29	30	31			

November 2024

M	T	W	T	F	S	S
				1	2	3
4	5	6	7	8	9	10
11	12	13	14	15	16	17
18	19	20	21	22	23	24
25	26	27	28	29	30	

December 2024

M	T	W	T	F	S	S
						1
2	3	4	5	6	7	8
9	10	11	12	13	14	15
16	17	18	19	20	21	22
23	24	25	26	27	28	29
30	31					

January 2025

M	T	W	T	F	S	S
	1	2	3	4	5	
6	7	8	9	10	11	12
13	14	15	16	17	18	19
20	21	22	23	24	25	26
27	28	29	30	31		

February 2025

M	T	W	T	F	S	S
				1	2	
3	4	5	6	7	8	9
10	11	12	13	14	15	16
17	18	19	20	21	22	23
24	25	26	27	28		

March 2025

M	T	W	T	F	S	S
					1	2
3	4	5	6	7	8	9
10	11	12	13	14	15	16
17	18	19	20	21	22	23
24	25	26	27	28	29	30
31						

April 2025

M	T	W	T	F	S	S
	1	2	3	4	5	6
7	8	9	10	11	12	13
14	15	16	17	18	19	20
21	22	23	24	25	26	27
28	29	30				

May 2025

M	T	W	T	F	S	S
	1	2	3	4		
5	6	7	8	9	10	11
12	13	14	15	16	17	18
19	20	21	22	23	24	25
26	27	28	29	30	31	

June 2025

M	T	W	T	F	S	S
					1	
2	3	4	5	6	7	8
9	10	11	12	13	14	15
16	17	18	19	20	21	22
23	24	25	26	27	28	29
30						

July 2025

M	T	W	T	F	S	S
	1	2	3	4	5	6
7	8	9	10	11	12	13
14	15	16	17	18	19	20
21	22	23	24	25	26	27
28	29	30	31			

August 2025

M	T	W	T	F	S	S
				1	2	3
4	5	6	7	8	9	10
11	12	13	14	15	16	17
18	19	20	21	22	23	24
25	26	27	28	29	30	31